THE COLONIST
Has Double the Circulation of any other Paper in the Province, and is, therefore, unexcelled as an advertising medium.

The Daily Colonist.

LITHOGRAPHING
In all its branches executed in the most artistic manner. Designs and estimates furnished. The COLONIST Office, GOVERNMENT Street.

VOL. LIX---NO. 210. VICTORIA, BRITISH COLUMBIA, WEDNESDAY, AUGUST 15, 1888. THIRTIETH YEAR

HUDSON'S BAY CO.

Now Landing, Ex "Titania," from London.

—A FULL ASSORTMENT OF—

WINES, LIQUORS, GROCERIES, PROVISIONS,

GENERAL GOODS, AND CARPETS.

Ports and Sherries of unusually Fine Quality.
au 9-1y

BRITISH COLUMBIA
LAND AND INVESTMENT AGENCY, Limited

THOMAS ALLSOP,
HENRY S. MASON,
CUYLER A. HOLLAND, } DIRECTORS.

HEAD OFFICE, - 56 New Broad Street, - LONDON, ENGLAND.

The business of ALLSOP & MASON has been merged in the above Company and will be carried on by the Company from this date as a general Land Investment and Insurance Agency.

MONEY TO LOAN on Mortgage at Low Rates. Town Lots and Farming Lands for Sale on easy terms.

Victoria, B. C., May 16th, 1887. e24-tf-dw

LAND -:- FOR -:- SALE.

Choice BUILDING and GARDEN LAND in Lots
On VIEWFIELD and CONSTANCE FARMS,
Fronting on the ESQUIMALT and CRAIGFLOWER Roads, and to the rear of these roads.

This property lies **between Victoria and Esquimalt**, being **brought close to Victoria** by the New Bridge across the Harbor. **A most healthy and desirable situation** for Residences, commands **Magnificent Views** of the Olympian Mountain Range and other fine scenery. There is an **abundant supply** of excellent water.

For particulars apply to H. F. HEISTERMAN & Co., Burnes' Block, 8 Bastion Square,
B. C. LAND & INVESTMENT AGENCY, L'd, 49 Government St.,
LOWENBERG, HARRIS & Co., Government Street,
Or to ALEXANDER MUNRO, *Hudson's Bay Co.* } *Real Estate Agents.*
my15

G. L. SIMPSON,
Dealer in New and Second-hand Furniture,

CROCKERY, GLASSWARE AND CUTLERY,

Butter Crocks, Stone Churns, Enamelled and Granite Ware, Baskets, China Matting, Oilcloth Mirrors, Washing Machines, Wringers, Clothes Horses, New Patent Lamp Bracket. Feather Pillows and Mattresses.

CARPETS SOLD AT COST PRICE.

Agent for the NEW HOME SEWING MACHINE,

The Latest and Most Improved Machine in the Market, light-running and almost noiseless, with self-winding Bobbin and other Improvements.

ODD FELLOWS' BLOCK, DOUGLAS ST.
mar9-6mo

FOR SALE OR TO LET.

TO LET—A LARGE WELL-FURNISHED Bedroom, with use of sitting room. 139 Michigan street, James Bay. aug14-1m

TO RENT—FOR A FEW MONTHS—A well furnished house comprising four bedrooms, large parlor with piano, dining-room, bath-room, kitchen, pantry and closets, outhouses, etc., all in first-class condition. Centrally and conveniently situated Apply at 109 Blanchard street. jl13-tf

FOR SALE—1 FIRST-CLASS HALF CLYDE Horse, suitable for teaming or draying. 1 Hambletonian Horse, gentle to ride or drive. A good traveller.
aug7-2w GONZALES FARM, Box 246.

FOR SALE—PART OR THE WHOLE OF a paying business. Apply at this office. jun10-tf

FOR SALE.—New Westminster District—
160 Acres very fair land, 5 acres cleared, and stake house, $300.
200 Acres first-class Land, situated in North Saanich. All fenced, and about 70 acres cultivated.
110 Acres of Land, Esquimalt Harbour, with stream and E. & N. Railway passing through. $1200.
A. TOLLER, Real Estate Agent,
Notary Public and Conveyancer,
my20-tf Broad Street.

VERY DESIRABLE BUILDING LOTS fronting on Superior and Michigan Streets, James Bay, 60x167.
—ALSO—
House and lot, 60x140, on Cormorant Street.
House and lot, 60x120, on Yates Street.
For further particulars Apply to
LOWENBERG, HARRIS & CO.,
Real Estate Agents,
je26-1m Government Street.

Land for Sale at New Whatcom
AND BELLINGHAM BAY.
CITY LOTS, RESIDENCE PROPERTY AND FARMING LANDS.

The New Westminster, Bellingham Bay and Seattle Railroad Co.'s line is being constructed to Whatcom.
The geographical position and climate of Whatcom County is the finest on the Sound.
Warranty Deeds given to all property.
Apply for further particulars to
FRANCIS BOURCHIER,
OR
jl-26-1m LOWENBERG, HARRIS & CO.

[CHANGE OF ADDRESS.]

A. TOLLER,
REAL ESTATE AGENT,

Notary Public and Conveyancer,
18 BROAD STREET, - DENNY'S BLOCK,
VICTORIA, B. C.,

Offers for Sale:

JAMES BAY: block 45, lots 1340 and 1341, each 60x120, say 120 feet square, $1550, or $800 each. 20 yards from water.
BAMFIELD CREEK: farming land at $4 per acre, in an improving neighborhood.
SPRING RIDGE: 5 acres of land more or less all planted and in splendid condition, 11 roomed house, $6,000.
JAMES BAY: Oswego street; lot 55x110, house 32x16, and kitchen, rustic and hard finished, $800.
1,455 acres all fenced in, about 100 acres under cultivation and fenced, 400 acres alder bottom, 8 roomed house.
JAMES BAY: lot 66x300, on two streets, house 5 rooms T. & G., $2,300.
METCHOSIN DISTRICT: 450 acres very good land close to line of contemplated railroad. 4 patches of swamp, one of 60 acres. By Mt. Matheson, per acre $7.
LAKE DISTRICT: 100 acres good land, some cleared, $1050.
COWICHAN: 309 acres very good land, well watered, on water front, with good wood. Houses and everything complete, with furniture if required, $2,500.
100 acres: 50 acres cleared, good house and barn, $2,500.
160 acres: 100 swamp, partly fenced, $2,000.
A new family residence containing 6 rooms, situated on Work Estate, $1450.
aug1-wed-fri-sun

NOTICE.

DURING MY ABSENCE IN THE EAST, Dr. Sanson will take charge of my practice and is authorized to receive money on my account and give receipts for the same.
aug2-1m G. L. MILNE, M D

BUSINESS CARDS.

FRANCIS BOURCHIER,
Real Estate Agent and Notary Public
—OFFICE:—
Corner Government and Broughton Streets.
je10-6m

S. C. BURRIS,
ARCHITECT,
HAS REMOVED TO
No. 14 Burnes Block, Bastion Square, Victoria.
je20

FISHER AND WILSON,
ARCHITECTS,
(Successors to E. H. FISHER, Architect.)
Rooms: 1, 2 & 3 Spencer's Arcade.
my5-tf

Mr. E. MALLANDAINE,
ARCHITECT.
Room 4, Bank of B.C. Building.
VICTORIA, B. C.
jl1-3m

T. EDE,
Barrister, Solicitor, Notary Public, &c.
CALGARY, N. W. T.
dec1-tf

A. L. BELYEA,
BARRISTER-AT-LAW (SUPREME COURT of New Brunswick), practises in all Courts of British Columbia except the Supreme. Office—Room No. 3, Burnes' House, west side New Court House, Victoria, B. C. aug8-td

LOANS.
LOANS OF $5,000 AND UPWARDS NEgotiated on City Property at a low rate of interest.
Apply to
A. W. JONES,
oc25-1y Government Street.

JOSEPH SEARS,
Painter, Glazier,
AND PAPER HANGER,
YATES STREET, above DOUGLAS.
fe18-6mo

W. SMITH,
Painter, Glazier and Decorator.
Kalsomining and Whitewashing, Paperhanging and General House Repairs executed promptly.
TELEGRAPH BLOCK,
(Mr. Burris's Fire Proof Building.)
All work executed by best workmen, and at short notice. Estimates given. Trial solicited.
apr12-6mos

McLENNAN & McFEELY,
TIN, IRON AND FELT ROOFERS.
MANUFACTURERS OF
Galvanized Iron Cornices. Globe Chimney Caps for Sale.
Fort Street, Victoria, and Vancouver, B.C.
se21-1y

JOHN DOHERTY,
GENERAL SCAVENGER
Yards and Cesspools Cleaned, Wells Dug and Cleaned Contracts made for removing earth, etc. All orders left with Mr. G. Doughty, corner Blanchard & Fort streets, Bossi & Giesselman, Yates street, or J. Finlayson's, Government st., will be promptly attended to. apr26-1y

WANTS.

WANTED—A BOY TO DO LIGHT WORK—Apply in Varnish Room, COLONIST office.

WANTED—AT ONCE—A SKILLFUL, energetic and pushing Special Agent for the District of British Columbia, to represent one of the largest Insurance Companies in the world. A liberal contract will be given to a good live man who can procure business.
Apply at once to Room 60, DRIARD HOUSE.
aug14-3t

WANTED—A GIRL TO DO LIGHT HOUSE work in a family where there are no small children. Apply to "S.," at this office. au10-1w

WANTED—WORK OF ANY KIND—BY the day, by a first-class worker. Apply 260 Johnson street. aug5-6t

GROCERY—WANTED, BY A YOUNG Man, who has had six years' experience in the above business, a situation as clerk or porter. Address "B.," this office. jl26-1w

A GENTLEMAN WITH SOME EXPERIence and small capital desires partnership in Hotel, or would like employment in any lucrative business, with investment if desired. "M. K.," COLONIST office.

WANTED—A GIRL OR COMPETENT woman to assist in the care of children and make herself generally useful. Apply between 10 a. m. and 12 m. to Mrs. Powell, Burdette avenue. aug1-1w

WANTED—COAL OIL CANS. HIGHEST price paid for the above, and must be clean. 1000 required. Apply to A. LEWIS & Co., 46 Yates street, Victoria. aug4-6t

PIANOS!
Just Arrived,
SIX FISCHER
—AND—
THREE HEINTZMAN
In different Styles and Cases.

The FISCHER Piano is renowned for its tone and durability.
The HEINTZMAN is the leading Canadian Piano.

Parties waiting for these Pianos to arrive, can now call and select.
We have on the way, some of the Matchless DECKER BROS. Pianos.
Call and examine our Stock of Pianos and Organs before purchasing elsewhere.

M. W. WAITT & CO.
aug12-6mo

20 per ct. Discount for Cash!
THIS MONTH ONLY.

If you want a First-Class
Piano or Organ,
—Get the Great—
STECK
MASON & HAMLIN,
OR DOMINION.
The Largest and Finest Stock in B. C.
Pianos for rent. H. PETERS,
72 Government Street. Victoria, B. C.

NOTICE.
During Dr. Duncan's absence from the city Dr. Hanington will attend to his patients.
jl15

NOTICE.
THE UNDERSIGNED WILL SELL HIS Valuable Farm of 229 Acres, located on the Chemainus River, and the best locality on the Island for wild fowl. Apply on the premises.
JAMES HABART,
je23-d&w-3mo Chemainus.

J. E. BARBER. E. J. HEWLINGS.
BARBER & HEWLINGS,
CARRIAGE : BUILDERS
AND CONTRACTORS.
Pattern Making, Model Making & Office Fitting.
Why import Old Carriages when Messrs. B. & H. are prepared to make new Landeaus, Hansoms, Phaetons, Dog Carts, etc., in the latest designs. Satisfaction guaranteed.
PANDORA STREET, VICTORIA, B. C.
ap8-12mo

ALBION MARBLE WORKS,
Fort Street, near Blanchard.
MONUMENTS, TOMBS, TABLETS AND HEADSTONES, at reasonable prices.
JAMES FISHER,
jun10-3m Proprietor.

Paints, Oils and Varnish.
THE BAYLIS MANUFACTURING CO. OF MONTREAL, are second to none as manufacturers
Crown and Anchor Carriage Varnish,
Crown and Anchor White Lead.
Hard Oil Finish, Liquid Dryer, Furniture Varnishes, Raw and Boiled Oil, Gold Leaf, Paints of every description, Axle Grease and Painters and Printers materials generally.
PRINTING INK, Black and Colored, a Specialty
Write for Price List and Samples.
my3-6mo

Victoria Transfer Co.
OFFICE & STABLES, BROUGHTON STREET, Foot of Broad.
The Largest and Finest on the N. Pacific Coast.
HACKS
Supplied at any hour of the Day and Night at Reasonable Rates.
BAGGAGE
Checked and Transferred.
FURNITURE
Moved with Care.
All kinds of Teaming contracted for. Telephone Call 129.
First-class teams and careful drivers furnished Picnic or Tourist Parties.
August 11, 1888. aug12

NEW ADVERTISEMENTS.

TO THE PUBLIC.
AS I AM ABOUT TO RETIRE FROM active business, I beg to thank my old friends and many customers for their generous patronage and good wishes in the past. The establishment will be renovated and re-opened in a few days under the name of GILMORE & McCANDLESS—A. G. McCandless in charge. Hoping that the new firm may be found worthy of the same confidence as the old, and that old and new customers may still find it to their advantage to trade at the old Pioneer Tailoring and Gents' Furnishing Establishment of June, 1858.
I remain, respectfully yours,
aug15-6t A. GILMORE.

A CARD.
EDITOR COLONIST:—I noticed an article in that miserable sheet, the *Times* headed "Black Eyed Salvation." Not only is it a black falsehood, but it is a disgraceful way to speak of Christ and salvation. As far as a black eye is concerned I am happy to say I received none, and I feel perfectly competent, should I wish to soil my hands, to darken the eye of the object who wrote that article. By way of advice I would suggest that the doors of the *Times* office be kept locked during the stay of the Sells Bros. in the city, so that the freak of nature be not captured, caged and carried from our island.
I will say in conclusion, may God bless the poor deluded fool, and may he be kept here for parents to point out to their children as the brainless idiot who wrote the funny article headed "Black Eyed Salvation."
WILLIAM GARBET.
Victoria, B.C., Aug. 14.
aug 14-1t.

Sporting Season
-:- 1888. -:-
MESSRS. CURTISS & HARVEY,
LONDON,
—Sole Proprietors of the Celebrated—
DIAMOND GRAIN
POWDER!
CAUTION.—Any infringement of their Trade Marks will be dealt with according to law.
Full lines of DIAMOND GRAIN and the usual assortment of Blasting and SPORTING POWDER, can be obtained from all the leading dealers in British Columbia.
THE TRADE ONLY SUPPLIED BY
ROBERT WARD & CO., Victoria,
Agents for Messrs. CURTISS & HARVEY.
aug15-1mo

-:- Kirkman's -:-
PIANOFORTES
Ex "Titania," from London.
A shipment of the above Celebrated Instruments, having all modern improvements, just to hand.
ROBERT WARD & CO.,
COMMISSION MERCHANTS,
aug15-2w WHARF STREET.

ST. ANDREW'S
Presbyterian -:- Church
YOUNG PEOPLE'S ASSOCIATION.
FIRST ANNUAL PIC-NIC,
At McPherson's Station,
SATURDAY, 25th AUGUST, 1888.
Delightful Trip,
Unequalled Scenery,
Games and Amusements,
Band in Attendance,
Lots of Fun!
Trains leave at 8:20 a. m., and 3:32 p.m.
TICKETS.—Adults, one dollar; Children between 5 and 12, fifty cents. To be had of R. Jamieson, J. Finlayson, T. N. Hibben, and members of Committee.
F. McLURE,
aug15-td Secretary.

-10-
—TO—
-75-
Per Cent.
REDUCTION
Men's Fine Black Suits—
$7.50, reduced to $5.50.
Men's Colored Tweed Suits—
$8.00, reduced to $7.00.
Men's grey mixed Tweed Suits—
$9.00, reduced to $7.50.
Men's orange mixed Tweed Suits—
$10.00, reduced to $8.00.
Men's stiff Fine Felt Hats—
$4.00, $3.50, $3.00, $2.50, $2.00—all reduced to $1.00 each.
Men's Felt Hats—
$2.00, $1.75, $1.50, $1.25, $1.00—all marked down to 50 cents each.
Boys' Fine Stiff Hats—
$2.50, reduced to 50 cents each.
W. G. CAMERON
MECHANICS' CASH STORE,
55 JOHNSON STREET.
aug15

FOR ALBERNI.

Steamer
"Hope"
Will Sail for the above Port
On Thursday 16th, at 7 p. m.
FROM SAYWARD'S WHARF.
For freight and passage apply to
WM. P. SAYWARD.
Aug. 14th, 1888. aug15 td

School books, T. N. Hibben & Co.

CANADIAN NEWS.

Mayor Abbott of Montreal Contemplates a Visit to the Pacific Coast Next Month.

Shipping Chinamen in Bond from Vancouver to New York Via Montreal.

The Captain of a Fishing Schooner Fined For Purchasing Bait Without a License.

Chinamen in Bond.

MONTREAL, Aug. 14.—Twenty-five Chinamen passed through the city to-day in bond from Vancouver to New York.

Mayor Abbott Coming West.

MONTREAL, Aug 14.—Mayor Abbott contemplates a trip over the Canadian Pacific in September. He will visit Vancouver and will probably be absent three weeks.

Raid on the Bucket Shops.

MONTREAL, Aug. 14.—Chief Hughes announces that he is organizing a raid on the bucket shops, but seems in no hurry, and the chances are the gamblers will escape.

Killed on the Wharf.

MONTREAL, Aug. 14.—James Kelly, a young immigrant, aged 23, was killed on the wharf this morning. He leaves a wife and infant child.

Sir Geo. Stephen Leaves Montreal.

MONTREAL, Aug. 14.—Sir George and Lady Stephen leave Montreal for New York to-morrow, and sail from New York on Saturday. Sir George will be absent until spring.

Bought Bait Without a License.

HALIFAX, N. S., Aug. 14.—Capt. Chas. Lawson of the schooner Heman Babson was recently arrested at Holyrood, Northfield, for purchasing bait without license. Cap. Lawson subsequently procured a license and gave a frank statement regarding obtaining bait, in consideration of which the penalty was mitigated to $100. The native, named Purchase, who sold the bait to Capt. Lawson, was also fined $100.

The St. Nicholas Home Affair.

TORONTO, Aug. 4.—The police investigation into the St. Nicholas Home affair resulted in the arrest of Thomas Coberry, who plays a fife in the "Derry Independent." James C. Carberry of the Home saw him walking on the street in his band uniform, having just returned from Lindsay, and recognized him in the attacking party. He informed the police and the young man was taken into custody. At the police court this morning $100 bail was accepted for the appearance of Coberry on the 17th inst.

LETTER FROM REV. MR. SOMERVILLE.

Launch of the "Islander" and Description of the Vessel—Notes on the Glasgow Exhibition, Etc.

DEAR COLONIST,—In my last letter I stated that Capt. John Irving when here had placed an order for a steamer with Messrs. Napier, Shanks & Bell. During the last few months such progress has been made that yesterday she was launched from the stocks at Yoker. She is a twin screw steamer of special type and handsome appearance, designed to meet the requirements of the Canadian Pacific Navigation company, in rapid and comfortable conveyance of passengers between Victoria and Vancouver. In dimension she is 240 feet long, 42 feet broad—gross tonnage 1,600 tons. There are ranges of cabins built on the main deck and the spar deck, American fashion, with a shade deck above all, which can be used as a promenade. Not being intended for cargo the whole of the decks and deck-houses are devoted to passenger accommodation, which is really of elaborate and superior description. The deck fittings include steam gearing for steering, steam windlass and capstan. The vessel is also fitted with electric light throughout. I noticed also the panel pictures for the beautiful saloon, done by Mr. Lauder, a local artist of note. Among others I recognized views of "Sir Donald," from the Glacier Hotel, the sweep of the Thompson river, the landing place at Kamloops, the Spuzzum, Yale mountain and a sweet little bit of Vancouver Island. For the launch there was vouchsafed a regular British Columbia day—clear, beautiful and not too warm.

The vessel was named the "Islander," by Miss Harvey, the daughter of our friend Mr. Harvey, at Nanaimo, and the granddaughter of Hon. Mr. Dunsmuir, a young lady of sweet sixteen. The steamer took to the water like a duck. There was a pretty large company present, among then the following, whom you will recognize as connections of well known artists: Mrs. Harvey, Mrs. Somerville, Mrs. Pringle, Mrs. Napier, Mrs. Robertson, Mrs. Marston, the Hon. and Mrs. W. H. Wilson, Queensland; Bailie Graham, Andrew Rithet, Rev. Mr. Pringle, minister of the parish, Captain Robertson, Captain Marston, Captain Nevill, Alexander Munro, Mr. Jackson, Mr. Caird, Mr. Lauder, etc. After the launch there came the lunch, to which due attention was given. Mr. Napier proposed Miss Harvey and thanked her for the duty she had done. Miss Harvey requested your correspondent to reply for her. He next proposed the "Islander," wishing her a happy voyage out and many happy cargoes afterwards. To this Mr. Robertson, formerly of the Cunard line, the captain designate of the "Islander," appropriately replied. The last was "The Builders" by the Rev. Mr. Pringle, then we all steered to see the city of York, a vessel of 10,500 tons! built along side of the "Islander," for the human line.

After coming back from the lunch who should I find waiting here for me but Mr. James Hutcheson, formerly of the "White House." I regretted that he did not come a few hours before and come down with me. However, in view of his new warehouse, he had been spending his time diligently in London, and in Paris—he has placed most of his orders there. He left too soon, and I suppose will be back among you a day or two after this.

Our Exhibition still goes on. There are about 25,000 visitors of ordinary days and 50,000 on special days. It has been a great success. There is a column ten feet high representing the amount of gold taken out of the mines in British Columbia. There is also a switch back railway built for £500, which yields £80 each day. There is a percentage for you! It beats early times in British Columbia. There is the Canadian Section, with specimens of your products and some views of your scenery done by Fraser, an artist who was out among you when I was there two years ago. I am very sorry now that we have not on the river a regular Queen Charlotte canoe, with a few dusky warriors to drive it. I thought of it, and had almost written to friend McKenzie, J.P., at Masset, to make a selection for the Exhibition, but I delayed, and now I regret it, for it would have been a great success, both as an attraction and pecuniarily. It would have beaten entirely the gondola with its two Venetians, who do a thriving trade. But I must reserve a more detailed description of the Exhibition for another occasion.

Scobie has turned up. He is to be here on Monday. He has had $20,000 worth of travelling among old temples, palaces, and opera houses in Jerusalem, Rome and Paris, and is now on the homeward track.

Yours faithfully,
THOMAS SOMERVILLE.
Blackfriar's, Glasgow, July 13, 1888.

CAPITAL NOTES.

Plans for the Protection of Esquimalt in Preparation by the Militia Department.

The Defences to Run from Brother's Island to Finlayson Point—H. B. Co.'s Headquarters will Continue to be in England—A Large Wool Trade Can be Built Up Between New Zealand and Vancouver.

[From Our Own Correspondent.]

OTTAWA, Aug. 14.—It is understood that plans of the contemplated defences of the coast of British Columbia are being prepared at the Militia Department. The defences will run from Brothers Island to Finlayson Point and will afford a complete protection to Esquimalt Harbor. The longest range will be a thousand yards, and the defences are to be so arranged that a hostile fleet attempting to enter the harbor would meet with a raking cross fire.

General Manager Washburn, of St. Paul, and others of the "Soo" route, are conferring with Sir George Stephen prior to his departure for England. It is stated the road is to be bonded.

Sir Donald Smith confirms the report that the Hudson's Bay company's headquarters will remain in England as provided for in the charter.

Principal Grant, of Kingston, who is now in New Zealand, writes expressing the opinion that a large wool trade could be built up with that colony *via* Vancouver.

Sir John Macdonald has gone to Halifax, but will return to Dalhousie in a few days.

THE SHENANDOAH TRAGEDY.

Particulars of the Murders Committed by the Desperado Gallop—The Assassin Shot Dead and His Body Dragged Through the Streets With a Rope.

[Special to THE COLONIST.]

SHENANDOAH, Ga., Aug. 13.—Great excitement still prevails here over the terrible tragedies of last Saturday night. The lateness of the hour prevented full particulars of the murders and the events following it from being sent on that night. At the home of Gallop the family, consisting of old Samuel Gallop, his wife, Frank and Charlie, their two sons, Frank's wife and some small children, a family row was in progress about nine o'clock in the evening. Frank and Charlie were beating the old man when F. J. Pine, a hardware merchant of this place, Wm. Reinig, a drug clerk, and Mr. Patterson, a travelling man, went to the Gallop house to see what the trouble was. Frank Gallop came from the house and fired a shot which entered Pine's breast, killing him instantly. Those with Pine at once gave the alarm and in a very few minutes

500 EXCITED CITIZENS

were at the scene. Frank Gallop was known to be a desperate man when aroused, and it was deemed best to call out Company E of the 5th regiment, State militia, to assist in capturing him. On the arrival of the militia at the scene, a line was formed around the Gallop place, which included a garden containing some trees and shrubbery. In a short time Frank Gallop was heard by one of the guards in the rear of the house calling from the shrubbery in the garden to his wife in the house. At the same time old man Gallop and his wife were assuring those in front of the house that Frank had fled, and invited them to search the house and satisfy themselves. Bert Rice, Dave Campbell, T. E. Patterson, a Chicago traveling man, T. H. Winfrey and others of the militia company and several citizens went to the house. They had searched the cellar and were coming out of it when Frank Gallop appeared with two revolvers. Dave Campbell, who was unarmed,

GRAPPLED WITH HIM,

at the door and received probably a fatal wound in the neck from the desperado's pistol. Gallop reloaded his revolvers with cartridges handed him by one woman in the house, and commenced an indiscriminate firing upon those in view. The next shot took effect on T. H. Winfrey, wounding him in the leg slightly. Mr. Rice then started to run towards the rear of the house, and encountered militiaman Fort Rice. Both fired almost at the same instant. Rice's shot, it seemed, did not take effect, but the shot from Gallop's pistol entered Rice's breast, and he died in a few moments. Gallop then encountered Morris Fletcher, another militiaman, who raised his gun under his arm, he being too close to bring it to his shoulder, and with the muzzle almost touching Gallop's back he fired. The ball passed clear through Gallop's body. It was not yet known that

GALLOP WAS DEAD

And preparations were continued for a closer investigation. In a short time Frank Gallop's wife appeared and stated that her husband was dead; but fearing further treachery, a rope was passed to her with instructions to put it around his neck. She complied and in this manner the body of the dead desperado was hauled from where it lay at the rear of the house. Such was the fury of the mob that the body was dragged through the streets to the end of the rope. Old man Gallop and his wife have been arrested as accomplices in the night's terrible deeds. F. J. Pine, one of the murdered men, was a hardware merchant of this place, and very highly respected. He leaves a young wife and two little children. Bert Rice, the dead militiaman, lived near Lafayette. He was unmarried. Old man Gallop was wounded, but it is not known whether it was at the hands of his son or of outsiders. The Gallop family has resided in this place about eight years and has had rather an unsavory reputation.

Authorized school books, T. N. Hibben & Co.

Ladies and Gentlemen
The best place to buy Garden Tools is at Cushman's. POWELL & CO. *

CABLE NEWS.

The "Gazette" Says Parnell's Action in Taking the Case to the Scotch Courts is a False Move.

Formal Opening of a New Railroad Between Paris and Constantinople.

A Roumanian Bandit Chief Steals a Village Belle and Forces Her Into a Mock Marriage.

Captured by Brigands.

LONDON, Aug. 14.—A large portion of Turkey and the Balkan States are infested with brigands and their number is rapidly growing. These outlaws are taking advantage of the absence of railway and telegraphic communication and become bolder daily, and the consternation of the better class of inhabitants is increasing to such an extent that many of them are leaving their homes and taking refuge in the larger towns. Recently a band of brigands invaded a Roumanian town and captured the daughter of a peasant, a young girl famed in that locality for her beauty. The chief of the band, wishing to make the girl his wife, had a mock marriage ceremony performed, one of the band personating a priest. He sent a messenger to the village authorities informing them of the marriage and demanding that it be formally registered on the books, a proceeding which would render the ceremony valid. The authorities refused to comply with the demand and the chief sent the messenger back with his ultimatum, which was that he would sack the village if his demands were not immediately acceded to. The officials are now endeavoring to gain time by parleying with the chief, hoping, meanwhile, to be able to recover the girl by stealth.

Parnell's Course.

LONDON, Aug. 14.—In regard to the action of Parnell, the *Pall Mall Gazette* says: "Mr. Parnell's trick seems to please his supporters and has disquieted his foes, but it resembles playing fast and loose, and we doubt whether it will do its contrivers any good. If Parnell has discovered the forger who planned the letters published by the *Times*, then it is no trick, but the execution of a determination long avowed, but his admirers' ground for applause is on the trick which will bedevil the Commission of Inquiry. Is this Mr. Parnell's object? It is a false move and Parnell has changed front in face of the enemy, which is dangerous. The tardy adoption of the course which he refused to take when it would have been useful to his English allies will not be understood. The Commission will proceed with its work and Parnell cannot arrest it. If he refuses to testify before it he will harm nobody so much as himself. As Parnell's case stands he has no motive to hold his tongue, but to challege inquiry."

The African Question.

LONDON, Aug. 14.—The recent action of Italy with regard to Massowah and other events in Africa have stimulated the belief by the governments of England and Belgium that affairs in that country require immediate attention with a view of a more comprehensive and equitable regulation, and a movement is on foot to secure the appointment of a new African conference in which all the powers shall be represented. The questions proposed to be discussed by the conference will have special reference to annexation, and this fact may possibly excite sufficient influence upon the interested powers to induce them to acquiesce in the representations put forward favoring the re-opening of the vexed African question. King Leopold is actively pressing the scheme, and it is understood his decision to visit England was in a great measure influenced by the hope that he might accelerate its consummation.

The Suit Against the Times.

LONDON, Aug. 14.—Mr. Parnell's summons against the *Times* will be called at Edinburgh on September 13th, when the parties to the action must appear. An order will then be issued to lodge defences, which will be due October 14th. The issues will be placed before the court for adjustment on October 23rd, and the trial will begin in November at the earliest, and possibly it may not take place till after the Christmas recess of court, if either side to the case should exercise the right to take the case to the inner court, where the Lord President and a jury would try the action.

Comment on Parnell's Action.

LONDON, Aug. 14.—The *Pall Mall Gazette's* condemnation of Parnell's manœuvres in resorting to the Scotch courts, wherein to prosecute his suit against the *Times*, has excited much comment since it puts an entirely new phase upon the matter and ascribes to Parnell entirely different motives from those with which he has been credited. The principal objection made by the *Gazette* to the Irish leader's move, however, is that it indicates a change of front in the face of the enemy, and thereby creates an unfounded suspicion of cowardice or lack of confidence in his case.

Rogus Shetland Ponies.

LONDON, Aug. 14.—The pony breeders of the Shetlands are actively organizing for the purpose of exposing the methods of a large class of dealers who import ponies to Scotland from Iceland and forward them to New York and other American ports as Shetlands. The Iceland ponies will not stand the American climate and the fraud is a great injury to the business upon which Shetland Islanders depend for their livelihood.

Those Parnell Letters.

DUBLIN, Aug. 4.—At the regular fortnightly meeting of the National League to-day, Dr. Counsel, upon taking the chair, said that the Parnellite party hoped that before the commission of judges had proceeded far with its work a decision would be obtained in the law courts which would prove the letters to be forgeries. It would be perfectly immaterial, he said, what the result of the Commission's enquiries should be, when Parnell had proved that the letters were forgeries.

Riot at Calais.

PARIS, Aug. 14.—M. Floquet, prime minister, received a deputation of navvies to-day, who declared that the masters would have complied with their demands if the government had not supported them. M. Floquet reminded them that the republic allowed workmen to discuss their opinions of labor, but not to impede labor. The government would protect the workers against violence. It had closed the labor exchange in order to put an end to provocations of which the strikers had been guilty. A number of unemployed men entered the shipbuilders' yard to-day at Calais for the purpose of inducing the men to quit work. They carried a red flag and were disorderly. The troops were called on and made several arrests. The workshops are being guarded.

Drawing to an End.

PARIS, Aug. 14.—The striking workmen resumed work in a number of yards to-day, and signs of the total collapse of the strike are everywhere apparent.

Emperor and King.

BERLIN, Aug. 4.—The review of troops yesterday for the King of Portugal was a brilliant affair. A dinner was afterwards given in the castle at which one hundred covers were laid. Several princes and army generals were present. The Emperor in toasting the King of Portugal referred to the cordiality existing between the two nations, and the pleasure of seeing the dear friend of his father and grandfather. The King of Portugal, in kindly response, said he hoped that the Emperor William would also cherish friendly relations with Portugal.

Buying Russian Funds.

BERLIN, Aug. 14.—Private banks here have bought Russian funds to the amount of fifty million roubles. The purchases include the gold reute which Russia was unable to sell in Paris in 1882.

Socialist Proclamations Seized.

BERLIN, Aug. 4.—The Berlin police have seized 50,000 copies of a socialist proclamation to the electors of the sixth district referring to the next elections.

Death of a Prince.

BERLIN, Aug. 14.—Prince Joseph of Saxe-Cobourg-Gotha is dead of inflammation of the lungs.

Lost at Sea.

QUEENSTOWN, Aug. 14.—The yacht Stranger, from Boston, arrived here today. She reported she saw nothing of the dory "Dark Secret" during the voyage. The captain of the yacht thinks the dory foundered in a gale which set in shortly after she was spoken by the North German Lloyd steamer 500 miles from New York.

Italian Officers Killed.

ROME, Aug. 14.—A Massowah despatch says: A French missionary who arrived from the scene of the massacre at Sogeti reports that four Italian officers who were in command of the auxiliary troops were killed. He does not know the fate of the fifth. He says that Debeb, the Abyssinian chief whose troops overcame the Indian command, had a force of 750 men of whom 650 were armed with muskets. Four hundred stragglers from the defeated column have arrived at Massowah.

Opening of a New Railroad.

SOFIA, Aug. 14.—The first train over the new railway line between Paris and Constantinople arrived here to-day. At a banquet given in honor of the event this evening Prince Ferdinand made a speech in which he congratulated all concerned upon the success of the enterprise which had glorified the first year of his reign.

WESTMINSTER NEWS.

Captain Grant Transfers His Ferry Charter to the Southern Railway.

Richmond Cannery Ships 1600 Cases of Salmon to Montreal and Toronto—Father Harris Leaves for a Trip to Ireland—Chinese Murderers Committed for Trial.

(From Our Own Correspondent.)

NEW WESTMINSTER, Aug. 14.—J. H. Todd & Son, of Richmond cannery, shipped 1,600 cases of their "Horseshoe" brand of Salmon to Montreal and Toronto to-day.

Rev. Father Harris, who has been twenty-five years in Westminster and district, leaves to-morrow for a trip to Ireland for the benefit of his health which has completely broken down. This evening he was presented by John Hendry, for the citizens, with a purse containing $600 to which Father Harris made a suitable reply. General regret is expressed at the cause of his departure.

Hen Cook and Ah Yone, charged with being implicated in the fiendish murder of an Indian girl at Canoe Pass two weeks ago, have been committed for trial at the next assizes.

Arrangements have been made with Captain Grant for the transfer of his ferry charter to the Southern railway, for which he is paid $4,000. When the company takes over the ferry it will be run every half hour. The tariff will be the same as at present.

CHINA AND JAPAN.

Cholera in Hongkong and Amoy—People Falling by the Roadside Daily—More Details of the Eruption at Bandai-Leon.

(Special to THE COLONIST.)

SAN FRANCISCO, Aug. 13.—The steamer City of Sydney arrived from China and Japan yesterday morning with 336 Chinese. She brings the following advices:—

American, British, Russian, Japanese and Chinese men of war are still near Seoul, Corea, to prevent any outbreak against foreigners on the part of the natives, who are said to be nursing their indignation for the alleged kidnapping of three children.

Fifty-eight persons died in Hongkong from cholera from July 1st to 14th.

In the neighborhood of Amoy the cholera epidemic is more prevalent and those who fall and die in the road daily number above 100. Fortunately, however, no foreign resident in these places has yet been seized by cholera.

Japanese papers give full details of the terrible eruption at Bandai-Leon. The number of lives lost is still estimated at 500. Nearly four thousand people were injured. At the latest reports the mountain was still smoking, and to add to the misery of the many hopeless inhabitants, the River Nagasaki, in the vicinity, has been so dammed up by sand and ashes that there is imminent danger of an inundation.

WILL BOB FOLLOW SUIT.

Col. Ingersoll's Tutor in Unbelief Gets New Light.

SPRINGFIELD, Ill., July 26.—The professed conversion to Christianity at yesterday's Faith Cure camp meeting of A. G. Wood, aged 82, who was Bob Ingersoll's first instructor in the doctrines of unbelief, will be made the subject of a special praise and prayer meeting this afternoon. Wood says: "I have long been an infidel. I believe I was one of the first instructors of Robert G. Ingersoll in the doctrines which he holds. I didn't believe there was a God, I am going to write to Ingersoll and tell him about my change of opinion."

The Colonist.

WEDNESDAY, AUGUST 15, 1888.

PUBLISHED EVERY DAY EXCEPT MONDAY BY

W. H. ELLIS, A. G. SARGISON, W. R HIGGINS. } ELLIS & CO.

THE COLONIST BUILDING, GOVERNMENT ST.

TERMS:

THE DAILY COLONIST.

Per Year, (Postage Free to any part of Canada)..........$10 00
Parts of a year at the same rate.
Per week (if delivered).......... 25

THE WEEKLY COLONIST.
PUBLISHED EVERY FRIDAY MORNING.

Per Year, (Postage Free to any part of the Dominion or United States..........$2 00
Six Months.......... 1 25
Three Months.......... 75
Subscriptions in all cases are payable strictly in ADVANCE.

ADVERTISING RATES:

TRANSIENT ADVERTISING—Per line solid nonpareil:—First insertion, 10 cents; each subsequent consecutive insertion, 5 cents. Advertisements not inserted every day, 10 cents per line each insertion. No advertisement inserted for less than $1.50.

SPECIAL NOTICES among the local items or reading matter, 20 cents per line each insertion, or $1.50 per line per month. If inserted in column "What Some People Say, 30 cents per line each insertion, or $2 per line per month. No Special Notice inserted for less than $3.

WEEKLY ADVERTISEMENTS—Ten cent a line solid Nonpareil, each insertion. No advertisement inserted for less than $2.

REGULAR COMMERCIAL ADVERTISING as distinguished from everthing of a transient character—that is to say, advertising referring to regular Mercantile and Manufacturing Business, Government and Land Notices—published at the following rates: Per line, solid Nonpareil, the duration of publication to be specified at the time of ordering advertisements,—

More han one fortnight and not more than one month—50 cents.

More than one week and not more than one fortnight—40 cents.

Not more than one week—30 cents.

No advertisement under this classification inserted for less than $2.50, and accepted only for every-day insertion.

Theatrical advertisements, 10 cents per line each insertion.

Advertisements unaccompanied by specific instructions inserted till ordered out.

Advertisements discontinued before expiration of specified period will be charged as if continued for full term.

Liberal allowance on yearly and half-yearly contracts.

☞ Where Cuts are inserted they must be ALL METAL—not mounted on Wood.

CHARLES CROCKER DEAD.

In the death of Charles Crocker all that is best in western civilization sustains a serious loss. A pioneer of the pioneers, with a soul unsullied by any taint of evil, he who lies dead to-day at Monterey leaves behind him as a precious inheritance to his children the record of an honorable, manly career, devoted to the best interests of those among whom he spent the larger portion of his life. Not alone was his enterprising spirit confined to California, for his adventures have extended along the whole Pacific Coast, even to this province. In conjunction with Hon. Mr. Dunsmuir, who was inexpressibly shocked upon receiving telegraphic intelligence last evening from Colonel C. F. Crocker of his father's death after three days illness, he has used his wealth in the development of British Columbia, and had he lived would undoubtedly have become a still more prominent figure in its successful building up. But he has gone in the fullness of his years to receive the reward of a well spent life—a life that was essentially Christian in its character, useful in its zeal for the public good and noble in the broadness of its charity and the sincerity of its friendships. Such a life has not been lived in vain.

THE GOVERNMENT'S STRENGTH.

It is very evident that Premier Mercier is *in extremis*. It seems to be quite impossible that he can hold his hybrid following together much longer, and the beginning of the end may be judged from the remarks of Mr. P. A. Choquette, M. P., to a press representative in Montreal recently. The member for Montmagny said, in referring to the dismissal of Mr. L. O. David, M.P.P., as advocate for the Turnpike Trust Commissioners, that it was "shameful," and such business must soon come to an end. Said he: "I never believed in the Nationalists, who are boodlers pure and simple, and they must either follow us or get out. The feeling amongst the Liberals of Quebec is most intense, and the position taken by *L'Union Liberale* is unanimously endorsed by the Liberal party in the district of Quebec." "If," continued Mr. Choquette, "people think that *L'Union Liberale* is directed by law students and irresponsible men, they are much mistaken. That paper is heartily supported by the leading men in the ancient capital, and it has never failed to speak our sentiments regarding our Nationalist allies. The Premier does not appear to realize what is going on around him; but I have no hesitation in saying that if the Nationalists continue as they are doing, Mr. Mercier will surely fall. I have nothing to say against Duhamel and Garneau, but it is the Nationalist leeches and boodlers outside the House who are killing the party." This is pretty strong language, and coming from so prominent a Liberal, means volumes. It was apparent from the first that a party which was built up on the Regina scaffold, in honor of one of the foulest traitors who ever disgraced the name of a "Canadian" could not last long—that, born in sin and iniquity, it must ultimately end in rottenness and decay. When one of the Cabinet, the Hon. Mr. McShane, "the people's Jimmy" as he is lovingly called, was thrust out through Nationalist influence, those conversant with Quebec politics could not fail to foresee that he would yet triumph. In the disruption which is now imminent he will have his victory. An eastern Liberal journal takes great heart because a majority of the provinces are *stated* to have Liberal governments. Well, as we look at it, Ontario is about the only sound Liberal province *locally* in the Dominion, and there is little doubt that Mowat's rule is fast drawing to a close. In Quebec and Manitoba plots and counter-plots are the order of the day, and the continuance of the present ministries in power is quite improbable. They are both fast going to pieces. The bye-elections in Nova Scotia for the Commons are a sufficient index of great Liberal-Conservative strength, while in New Brunswick a coalition government holds sway, a number of members of the Cabinet being ultra Conservatives. Prince Edward Islands and British Columbia are Liberal-Conservative, as are the Northwest Territories, so that it will be seen that the party in power at Ottawa to-day holds a sway over the whole country to-day which is a sufficient augury of its future success. Canada is from the Atlantic to the Pacific, in accord with a system of government which has elevated one portion of Her Majesty's dominion to the proud position it now holds—the bright gem in the Imperial coronet.

A STRANGE CAREER.

The assiduous reader of newspapers is not long in finding out that the saying "truth is stranger than fiction" is being every day manifested in real life. He sees in the records of the courts and in the news of the day, the materials for romances, more wonderful and apparently less true to experience than even one written by Scott or Dickens or Thackeray. He finds in them incidents more strange and startling, and characters more "unnatural" and grotesque than the most vivid fancy of the boldest writer of fiction ever ventured to create. Any novelist who should introduce into one of his works a respected rector of an English parish who not only had no right to exercise the function of a priest, but who, base-born in the strictest sense, had by a series of frauds become a son-in-law of the aristocratic patorn of the living he held would be ridiculed and condemned by the critics. They would be ready to show by arguments apparently irrefutable that it would be simply impossible for any impostor, no matter how specious he might be to become the rector of a parish in England. Even if he were clever enough to impose upon the patron he could not deceive the ecclesiastical authorities, who would not induct him into the rectorship without the clearest proofs of has ordination. But what would be so strange as to be considered incredible by intelligent people acquainted with the government of the English Church and the usages of English society has actually taken place. The Rev. George Frederick Wilfrid Ellis was for five years rector of the parish of Wetheringsett in Suffolk. The living, which is worth $4000 a year, had been presented to him by his father-in-law, and the presentation had been approved by the Bishop of Norwich. The Rev. G. F. W. Ellis had been received by the gentry of the neighborhood. He had directed the charities of the parish, superintended its schools, married lovers, baptized children and buried the dead. Yet it was at last discovered that he was nothing more than an impudent adventurer. Enquiry proved that he was the illegitimate child of a woman who afterwards married a dealer in rabbit skins. He was educated in the village school, and was apprenticed to a tailor. The boy was ambitious and clever. He became in course of time a teacher in a Roman Catholic School. He joined the Church of England, and after a while passed himself off as a clergyman. He officiated as such in various parts of England. He wound himself into the good graces of the patron of the rectorship of Wetheringsett. He represented himself to be a converted priest of the Church of Rome. He knew that Catholic priests are admitted into orders in the Church of England without any ceremony of re-ordination. In order to satisfy the Bishop of Norwich he produced certificates of ordination bearing the seal and signature of the Roman Catholic Bishop of Salford. They were in proper form, but on examination it was proved that they were forgeries. But they were at the time satisfactory to the Anglican bishop, and Mr. Ellis was inducted into the rectorship. He kept up the deception successfully for five years. Suspicion was at last aroused. Enquiries were made, and he was prosecuted for having performed the ceremony of marriage without due authority, and forging certificates of ordination, and sentenced to seven years penal servitude. Few things in fiction are at first sight more impossible than the career of this sham clergyman of the Church of England.

PROVINCIAL ROYAL JUBILEE HOSPITAL.

TO THE EDITOR:—Dr. Davie evidently wishes to perform the operation of cutting me up in my lifetime, without waiting for a decent *post mortem* examination, but he will find I am rather a tough subject to attempt experiments on, and I do not intend allowing him or his friends, medical, clerical or political, to bulldoze me.

His statements in your issue of to-day are correct in some portions and incorrect in others, and I will explain what occurred as nearly as possible, considering my word is as equally reliable with the public as that of Dr. Davie.

I certainly did refuse to give him a list of subscribers or allow him in any way to interfere with my functions, without the consent of the full general committee. I asked him for what purpose the list was required? He said that was his business, and of course, as became my position with the committee, it was my business then to know all matters concerning it, and I therefore refused him at once, but without mentioning that the consent of the *subscribers as a body* would be required.

Considering there are fully 700 to 800 subscribers scattered all over British Columbia he must have thought I had nothing else to do, but attend to his bidding in the matter, and incur a considerable expenditure in publishing the list of subscribers, and which as yet I have no authority from the general committee to do. Why is it the Doctor and his friends cannot take a thrashing and look smiling? They have been defeated twice over by a majority (the general committee of 62 are as near as I can see, fully two to one in favor of the site), and moreover, if a majority is not to decide, there is an end of all law and order for the conduct of all public affairs.

Dr. Davie and his medical colleagues sat on both committees and coincided with the work carried on, and their views have in all cases been met with the utmost deference; in fact Dr. Davie actually went to the Cadboro Bay site as one of the visiting committee with the architect some weeks ago and pointed out where the exact spot and erection of the building should be. Now if their objection to the site was so deep rooted, why did they not manfully protest as a body, and thus have saved the valuable time of the committee? Even up to the last meeting Dr. Davie sat as dumb as an oyster as to his intentions, and now lo and behold, in military usage, it is "right about face" on the whole question!

The opposition of Dr. Milne has been consistent from the first, inasmuch as he informed me he had been appointed by the City Council to look into the matter, and should condemn the site principally on the ground of the long distance. The vacillation of the three other medical gentlemen is extraordinary, and if any man outside their profession had acted in a similar manner they would unhesitatingly have declared he was of unsound mind.

The list of subscribers in detail is now in course of preparation, and would have been published ere this had the Government paid over their grant of $20,000 which they have not yet done, but the Treasurer has received a letter from them dated 6th instant, promising to do so when the contract is let. The interests of the institution, therefore, cannot possibly suffer through non-publication of the subscribers' list until this important payment is completed, besides the public will hardly expect me to give up any more time from my home ties to pander to the whims of any individual who may take it into his head to harrass the members of the committee, who are giving their time and energies for the public good without any remuneration whatever except the approval of their own consciences.

The medical gentlemen state they were not asked their opinions in the early stage of the proceedings. I beg to state they were all invited by public circulars without any exception. They argue that "medical etiquette" would not allow them to join in such matters except by special invitation. Medical fiddlesticks! Why should they be run after more than any other class of the community? They do not work for love, but adopt their profession for a living as each of us does in his own immediate sphere.

Now, Doctor, you can rest assured the committee have nothing whatever to keep back, and *fear* neither the subscribers nor any class of the people. They have kept their hands free from all jobbery in the undertaking, and although differences of opinion do exist, they have endeavored to execute their difficult task without the fear or favor of any man. When this ceases to be their ruling object you may depend on it that poor suffering humanity will be the loser, however much the medical profession may like to air their little peculiarities.

I had hoped to have seen the matter brought to a successful issue during the present month. It is high time the present vacillation should cease, otherwise we shall become a laughing stock to the province, unless the work is proceeded with at once.

WILLIAM M. CHUDLEY,
Honorary Secretary.

Victoria, 14th August, 1888.

B. H. BURGESS & Co. are now prepared to accommodate patrons with Ice Creamr Soda Waters, Lemonade, etc., at thei, parlors, *Standard* building. 3m *

Certain Cure.

A cure for Cholera Morbus. A positive ure for this dangerous complaint, and for all acute or chronic forms of bowel complaint incident to summer and fall is found in Dr. Fowler's Extract of Wild Strawberry, to be procured from any druggist or medicine dealer. tu-th-sat-dw

On an Average.

It is said that during the lifetime of the average man he will endure about 500 days' sickness. The best way to reduce your average is to use Burdock Blood Bitters whenever the system requires a tonic regulating and cleansing medicine. tu-th-sat-dw

Fruit Jars and Jellies.

Mason's porcelain-lined cap, and Mason's Improved Gem Fruit Jars, in pints, quarts and half gallons, THE MOST RELIABLE FRUIT JARS MADE, at lowest prices, at JOHN WEILER'S, Fort street. *

Asphalt Iron Paint, the best for Wood and Metal Roofs, Wood, Brick and Iron Work exposed to the action of water. Gold Paint, Lustre Paints, Colored Bronzes, Diamond Dust, at Joseph Sears, 114 Yates St. *

THE Canadian Pacific Railway Company will exchange round-trip tickets issued by the Northern Pacific for tickets good to return *via* the C. P. R.

R. IRVING, Agent.
* No. 75 Government Street.

Valvoline.

SPRATT & GRAY, Sole Agents for this celebrated Cylinder and Machine Oil, solicits a trial order from steamboat owners and others using machinery. A supply always on hand. *

AUCTION SALES.

J. P. DAVIES & CO.,
AUCTIONEERS.

St. Nicholas Hotel
FURNITURE
—THE—
Contents of 41 Rooms!
WILL BE SOLD
BY PUBLIC AUCTION

Particulars, with date of sale, hereafter.

JOSHUA DAVIES,
aug10 Auctioneer.

NESTLE'S FOOD

TRADE MARK.

Is especially suitable for INFANTS In Hot Weather.
IT REQUIRES ONLY WATER
To make ready for use, and is very effective in the prevention of Cholera Infantum.
Try it this Summer.
LANGLEY & CO., Wholesale Agents for B. C.
jl26-3mo-eod-dw

COPPER PLATE.

--Visiting Cards--

Printed from Copperplate, in first-class style, at

THE COLONIST OFFICE

aug2

A FRIGHTFUL SKIN DISEASE.

Sufferings Intense. Head nearly raw. Body covered with Sores. Cured by the Cuticura Remedies.

Messrs. STEVENS & BRUNER, Monroe, N. C.

Dear Sirs,—About two months ago, on your recommendation, I bought a bottle of CUTICURA RESOLVENT, one box CUTICURA SALVE, and one cake of CUTICURA SOAP, for my son, aged thirteen years, who has been afflicted with eczema for a long time, and I am pleased to say that I believe the remedies have cured him. His sufferings were intense, his head being nearly raw, his ears being gone except the gristle, and his body was covered with sores. His condition was frightful to behold. The sores have now all disappeared, his skin is healthy, eyes bright, cheerful in disposition, and is working every day. My neighbors are witnesses to this remarkable cure, and the doubting ones are requested to call or write me, or any of my neighbors.

WM. S. STEPHENSON.
WINCHESTER P. O., UNION CO., N. C.

MONROE, N. C., Oct. 29, 1887.

THE POTTER DRUG AND CHEMICAL CO:

Gentlemen,—Mr. Wm. S. Stephenson of this county brought his son to town to-day to let us see him, and to show us what CUTICURA REMEDIES had done for him. This is the case referred to in our letter to you some time ago. To look at the boy now, one would suppose that there had never been anything the matter with him,—seems to be in perfect health. We have written and herewith inclose what his father has to say about the matter,—wrote it just as he dictated.

We are selling quite a quantity of CUTICURA REMEDIES and hear nothing but praise for them. We regard the CUTICURA REMEDIES the best in the market, and shall do all we can to promote their sale. Yours truly,

STEVENS & BRUNER,
Druggists and Pharmacists.

CUTICURA, the great skin cure, and CUTICURA SOAP prepared from it, externally, and CUTICURA RESOLVENT, the new blood purifier, internally, are a positive cure for every form of skin and blood disease, from pimples to scrofula.

Sold everywhere. Price, CUTICURA, 75c.; SOAP, 35c. RESOLVENT, $1.50. Prepared by the POTTER DRUG AND CHEMICAL CO., Boston, Mass.

☞ Send for "How to Cure Skin Diseases," 64 pages, 50 illustrations, and 100 testimonials.

PIMPLES, black-heads, red, rough, chapped and oily skin prevented by CUTICURA SOAP.

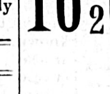

WEAK, PAINFUL BACKS,

Kidney and Uterine Pains and Weaknesses, relieved in one minute by the **Cuticura Anti-Pain Plaster**, the first and only pain-killing plaster. New, instantaneous, infallible. 30 cents.

DRY GOODS.

1167½ Yards

Severne Cloth

DRESS GOODS

—IN—

Navys, Browns, Greys, Garnets and Fawns,

IN PIN AND WIDE AND DOUBLE STRIPES.

☞ These Goods are really worth 25c. per yard, but will be cleared out at

16½c. per yd.

Argyle House

CLARENCE BLOCK,

DOUGLAS STREET. - VICTORIA.

Aug. 6, 1888. jl15

SCHOOL BOOKS.

School Books

—AT—

JAMIESONS

—GO TO—

JAMIESON

—FOR—

School Books

SCHOOL BOOKS

—AT—

JAMIESON'S

Ryder Haggard's New Novel,

MAIWA'S REVENGE!

At Jamieson's

mar21

JOHN BOYD, (Wholesale and Retail.)

Has just landed, ex "Brier Holme," the Finest Scotch Whiskies ever imported from Scotland. Connoisseurs whose health requires the most perfect qualities of Whisky will do well to give them a trial. In stock, Dantzic Spruce Beer, and Teas of a very superior quality.

Jan27-12mo 45 to 47 YATES STREET.

MISCELLANEOUS.

REMOVAL.

JOHN WENGER,

Watchmaker & Jeweler,

Has removed from the old Masonic Building across the street to

No. 90 GOVERNMENT,

IN HEATHORN'S BUILDING.

A fine assortment of Jewelry, Watches, Clocks, etc., will be constantly found in his Stock, and will be sold at reasonable prices.

REPAIRING.

Having had a practical education in Watchmaking in the best European establishments, I am in a position to guarantee perfect repairing of the most complicated watches manufactured. Clocks, Musical Boxes, and all kinds of Jewelry repaired, and satisfaction guaranteed.

JOHN WENGER,
jl29-3mos 90 Government street.

REMOVAL.

EDWARD J. THAIN HAS REMOVED TO the offices of H. L. Gulline & Co., over Spencer's Arcade, Government street.

Rents and Debts collected, and a general Advertising and Agency business carried on.

Property for sale in Victoria, Vancouver, Calgary and the farming Districts. ap10-6mo

NOTICE OF REMOVAL.

MRS. VIGOR HAS REMOVED HER Fancy and Dry Goods business from the corner of Pembroke and Douglas to the corner of Chatham and Douglas streets, where she will be pleased to have a continuance of the patronage so kindly bestowed upon her formerly.

jl21-1mo

OREGON Willamette Valley, 50 x 150 miles, U. S. Census Reports show **OREGON** to be the HEALTHIEST STATE IN THE UNION. Grass always green; no cold winters; no hot summers; no cyclones; no thunder storms; no failure of crops; cheap living; magnificent scenery; rich prairie and timber land cheap. A 10-acre fruit farm at Salem produces more income than a section of farming land in the Mississippi Valley. Illustrated pamphlet free.

jl17 BOARD OF TRADE, Salem, Oregon.

EGYPTIAN CIGARETTES.

A Consignment of these Celebrated Cigarettes just received—direct.

Au Soliel Grand Format.
Khedivials.
Sultans.

TURNER, BEETON & CO.,
Wholesale Agents for the
Regis Monopoly Cigarette Co., of London.
jl13

FONTHILL -:- NURSERIES

Largest in the Dominion.

MORRIS, STONE & WELLINGTON,
PROPRIETORS.

No other Nurserymen in Canada propagate so great a variety of Hardy Fruit and Ornamental Trees, Small Fruits, H. P. and Tea Roses. Shrubs, etc., all of which will be furnished at most reasonable rates, and warranted.

WYMAN CLARK,
General Agent for British Columbia.

Office---CLARENCE HOTEL, VICTORIA, B. C.
je16-1t-d&w

Royal Butter Preservative Salt

IT POSITIVELY PREVENTS BUTTER FROM EVER BECOMING RANCID,

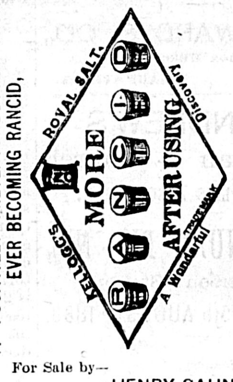

and causes it to retain its freshness, aroma and fine flavor for months—even when exposed to atmospheric influences for a long time. Endorsed by the leading agricultural papers. Also by Creameries, Dairymen and others throughout the country. HOLD YOUR JUNE BUTTER FOR A JANUARY PRICE.

For Sale by—
HENRY SAUNDERS,
je17-1m Johnson street.

China & Japan Fancy Goods.

WE HAVE JUST RECEIVED A LARGE Consignment of all kinds of

CELEBRATED TEA,

EMBROIDERED SILK GOODS,
SHAWLS, SCREENS, ETC., ETC
—ALSO—
PORCELAIN, SATSUMA, CLOISANNE,
BRONZE, IVORY, SANDALWOOD,
And Curios of Every Description.

Imported by every Steamer direct from China and Japan.

Hoping that you will honor us with your visit, we remain, very respectfully yours,

HANG WO HING KEE,
Victoria, B. C. Cormorant Street.
my26-3mo

EUREKA
LIVERY AND SALE STABLES,
PANDORA STREET,
Opp. Methodist Church, VICTORIA, B. C.

HAVE FOR HIRE OR SALE SOME OF the best Horses, Carriages and Buggies. Horses suitable for Ladies and Gentlemen, for either Carriage, Buggy or Saddle. All Rigs in first-class order. Also, for sale some new and second-hand Buggies, Phætons, Carriages or Hacks.

Anyone wishing to go into the Livery Business the whole of the stock will be sold on easy terms of payment, and a lease of the Stable given.

Telephone No. 30. my12-6m

SCOTCH :-: BAKERY,
DOUGLAS STREET.

The cheapest place to buy Bread, Buns, Cakes, Pastry, Jellies, Blancmanges, etc., etc. Fresh ice-cream daily. The trade supplied at special rates. Pic-Nic Baskets a specialty. Balls, Suppers and Parties catered for. Orders promptly and strictly attended to and delivered.

my5-12m

SUNNYSIDE!
100 Cormorant Street.
COMFORTABLE FAMILY BOARDING HOUSE.
TERMS MODERATE.

TIM KEE,
GENERAL INTELLIGENCE OFFICE

Chinese labor of all kind supplied on shortest notice. Store St., opposite E. & N. R'y. Depot.
jl19-1m Telephone No. 580.

EDISON
Electric Light System.

Armington & Sims Engines,
Wainwright Feed Water Heaters.
Hunter Friction Clutches and Pulleys.
Bergmann & Co.'s Electric Light Fixtures.

A. J. LAWSON,
General Canadian Agent,
28 Fraser Building,
oct-1y-de-11 Montreal.

VICTORIA BOOT AND SHOE MANUFACTORY,

AND

ROCK BAY TANNERY.

Men's, Women's and Children's Boots and Shoes of all descriptions, at Lowest Rates.

RUBBER BOOTS & SHOES—largest assortment in the Province.
GENTS' ENGLISH LEGGINGS—in variety of style.
ENGLISH LEATHER AND PORPOISE SKIN LACES.
BON TON POLISH, Etc., Etc., Etc.

—ALSO—
SOLE AND UPPER LEATHER—Kip, Calf and Sheepskin.
HARNESS AND BRIDLE LEATHER, SKIRTING, APARAJO,
MILL LACING LEATHER, AND HAIR FOR PLASTERERS' USE.

HIDE, CALF AND SHEEPSKINS BOUGHT. CORRESPONDENCE SOLICITED.

ap6-6mo W. HEATHORN, PROPRIETOR.

NOTICES.

NOTICE.—Thirty days after date I intend to apply to the Chief Commissioner of Lands and Works for a license to cut and carry away timber from the following described land, situated in Coast District:—Commencing at northwest corner of Lot 7, Range 1, Thurlow Island, thence west 20 chains, thence south 20 chains, thence west 60 chains, thence south 50 chains, thence east 50 chains, thence south 80 chains to Jackson Point, thence following shore line of Nodalos Channel to south-east corner of Lot 7, Range 1, thence west 19 chains, thence north 70 chains, thence east 10 chains, thence north 50 chains to point of commencement, containing 640 acres more or less.

JAMES McWHINNEY.
July 9th, 1888. jl10-1m

NOTICE.—Thirty days after date I intend to apply to the Chief Commissioner of Lands and Works for a license to cut and carry away timber from he following described land, situated in Coast District:—Commencing at northwest corner of Lot 7, Range 1, Thurlow Island, thence north 80 chains, thence east 50 chains, thence south 80 chains, thence west 50 chains to point of commencement, containing 400 acres more or less.

B. SPRINGER.
July 9th, 1888. jl10-1m

NOTICE IS HEREY GIVEN THAT, SIXTY days after date, I intend making application to the Hon. the Chief Commissioner of Lands and Works for permission to purchase all of the unoccupied portion of Tumbo Island, not exceeding in the whole 200 acres of land, situated in Cowichan District.

CHARLES GABRIEL.
Victoria, B. C., 18th June, 1888. je19

NOTICE IS HEREBY GIVEN THAT I intend to apply to the Chief Commissioner of Lands and Works for permission to purchase one acre of unsurveyed and unoccupied land situated in the Cowichan District and described as follows: Beginning at station 7 of Tumbo Island survey; thence following a line S 78 W, past Cabbage Island 67.84 chains to a point marked A, on 4th squared post; thence N. 64 W. 3.39 chains; thence N 88 W. 1.04 chains; thence S. 56 E. 2.16 chains; thence S. 77 E. 1.34 chains; thence S. 69.30 E. 0.77 chains; thence N. 65.30 E. 1.36 chains to place of beginning, *i. e.* to post marked A.

CHARLES GABRIEL.
May 28th, 1888. je19

NOTICE is hereby given, that I intend to apply to the Chief Commissioner of Lands and Works, for permission to purchase 160 acres of land in Coast District, bounded as follows:—Commencing at a stake placed in the right bank of Naas river, about three-quarters of a mile above the Saw Mill, thence west 40 chains; thence north 40 chains; thence east 40 chains, more or less, to the river bank; thence along the river bank to the initial stake.

R. H. HALL,
Naas River, B. C.,
25th May, 1888. jun14-2m

NOTICE IS HEREBY GIVEN, THAT, 60 days after date, I intend to make application to the Honorable the Chief Commissioner of Lands and Works for permission to purchase Savary Island, Strait of Georgia, containing 140 acres, more or less.

ALBERT VIDLER.
Victoria, June 15th, 1888. je16-2mos.

NOTICE.

THE partnership which has heretofore existed between W. B. Bolton and Daniel D. McIntosh, as boat builders, has this day been dissolved by mutual consent. The affairs of the late partnership will be wound up by Mr. Geo. A. Perrin, who alone is authorized to collect all debts due the said partnership.

Victoria, B. C., FRED. G. WALKER,
June 30, 1888. Solicitor.

The business of the late partnership will henceforth be carried on by Daniel D. McIntosh. jl1

NOTICE.

All Accounts due to Eureka Stables up to the 14th instant must be paid on or before the 31st instant, to W. Dalby. Any one having accounts will present them for payment.

July 14, 1888. jl17 W. DALBY.

NOTICE.

ALL PERSONS ARE WARNED FROM this date against transacting any business whatever with O. T. Frechette on behalf or for the firm of Frechette, Bourgeault and Duclos, traders, Quesnelle Mouth, B. C., the said O. T. Frechette having left the business in an unsatisfactory state and without notifying his partners.

BOURGEAULT & DUCLOS.
Quesnelle, July 20, 1888. jl24

NOTICE.

TENDERS WILL BE RECEIVED BY THE undersigned till noon on Saturday the 11th day of August, for the purchase of the Stock-in-Trade of Marks, Rutledge & Co., Nicola, B.C. Lists of same can be seen on the premises or at the office of Messrs Eberts & Taylor, Victoria. Terms cash. JAMES C. PREVOST,
July 20th, 1888. Receiver.
(British Columbian and Inland Sentinel copy.)
jl21-d&w-td

ARMBRECHT'S

COCA WINE

Sustains and Refreshes both Mind and Body, Aids Digestion. Improves the Appetite, And Removes Fatigue.

It is both effective and rapid in its action, and may be taken with perfect safety for any length of time. It is superior to all other tonics, such as Iron, Cinchona, Calisaya, &c., and unlike these IT NEVER CONSTIPATES.

In cases of *sleeplessness from exhaustion or fatigue* it is invaluable, producing sound and refreshing sleep, without the distressing sensation so common after Opiates, Bromides, and Hydrate of Chloral.

It has been prescribed throughout Europe for years by the most eminent physicians, and has been pronounced *the most powerful restorer of the vital forces.*

ARMBRECHT, NELSON & CO.,
2 Duke Street, - - Grosvenor Square,
LONDON, ENG.
FOR SALE BY ALL DRUGGISTS.
LANGLEY & CO., AGENTS FOR VICTORIA, B C
mr29-tf

ADMINISTRATOR'S NOTICE.

In re the Estate of William Francis Morrison, late of New Westminster, Hotel Keeper, deceased, intestate.

All persons indebted to the above Estate must pay the amounts of their indebtedness, forthwith, to the undersigned; and all persons having claims against the same must send them in, duly proven, on or before Saturday the 11th day of August proximo, at 12 o'clock, noon.

W. H. FALDING,
jl13-td Administrator.

ADMINISTRATOR'S NOTICE.

In re of the Estate of W. E. Blackett, late of Nanaimo, Contractor, deceased, Intestate.

ALL PERSONS indebted to the above Estate are requested to pay the amounts of their indebtedness, forthwith, to the undersigned; and all persons having claims against the Estate must send them in duly proven on or before Friday the 31st day of August, proximo, at 12 o'clock, noon.

jl20-1m J. C. BLACKETT, Administ'r.

KINNEY Bros New York.

Strictly pure High-class

CIGARETTES!

FULL DRESS, special straight cut.
LATEST ENGLISH, extra fine.
WHITE CAPS, extra mild.
CROSS-COUNTRY, extra mild.
AND THE POPULAR
SWEET CAPORAL, the Standard of the World. These cigarettes are unquestionably the finest in the market, and are to be had from dealers at moderate prices.

American Cigarette Co.,
MONTREAL.
april-3mo-biwkly

WHOLESALE AND RETAIL HOUSES.

THE -:- WHITE -:- HOUSE.

BUSINESS CONDUCTED

WITHOUT ANY

Inconvenience during Alterations.

Dress Goods at Cost Prices,
Prints and Lawns at Cost Prices.
Sunshades at Cost Prices.
Table Linens at Wholesale Prices.
Table Napkins at Wholesale Prices.
Sheetings at Wholesale Prices.
Lace Curtains at Wholesale Prices.
Large Size Quilts at Cost Prices.
Turkish Towels at Cost Prices.
Scarlet and White Flannels at Cost Prices.

Aug. 5th. HENRY YOUNG & CO.

CLEARANCE SALE!

For 30 Days, commencing on Tuesday, July 24th.

OWING to extensive alterations to be made to our Premises in a few weeks, and to make room for the workmen, we shall CLOSE OUT AT COST the following goods, comprising our stock of

SUMMER DRESS MATERIALS,

Embroidered Cambric Robes, Ginghams, Lawns, Cashmerettes, Canvas and Oatmeal Cloths, Prints, &c., &c. We shall also offer during the Sale,

At Greatly Reduced Prices!

the balance of our Stock of PARASOLS, SUMMER HOSIERY, LACES, &c. Also, a large quantity of REMNANTS—CHEAP.

ALL GOODS SOLD AT THE REDUCED PRICE FOR CASH ONLY.

SHEARS AND PAGE,
Victoria -:- House.
Oc13-1y

ANOTHER HOME INDUSTRY. TRY IT!

The Best Brand IN THE MARKET.

Manufactured FROM THE Choicest Wheats

Red Star Roller Flour

COLUMBIA.
ROLLER MILLS,
ENDERBY,
Spallumcheen, B. C.
COLUMBIA MILLING CO'Y,

THE Housekeepers FRIEND.

CAN ALWAYS BE Depended Upon.

WELCH, RITHET & CO. AG'TS, VICTORIA.

B. C. SOAP WORKS

OFFER TO BUYERS:

Finest Glycerine and Cashmere Toilet Soaps, and a full line of the best Laundry Soaps---better and cheaper than any to be had in the market.---Call for prices at 25 Humboldt Street, Victoria.

PENDRAY & CO.

feb15-6m

CASTORIA

for Infants and Children.

"Castoria is so well adapted to children that I recommend it as superior to any prescription known to me." H. A. ARCHER, M. D., 111 So. Oxford St., Brooklyn, N. Y.

Castoria cures Colic, Constipation, Sour Stomach, Diarrhœa, Eructation, Kills Worms, gives sleep, and promotes digestion, Without injurious medication.

THE CENTAUR COMPANY, 77 Murray Street, N. Y.

BRITISH COLUMBIA MARKET.

VAN VOLKENBURGH & BRO.

WHOLESALE & RETAIL BUTCHERS & PACKERS,

Corner Government and Yates Streets, - VICTORIA, B. C.
no23 1y

VICTORIA
SHELF AND PAPER BOX
---Factory,---
BOOKBINDERY
G. A. ROEDDE, PROP.
aug5-tf No. 88 Johnson Street, - Victoria, B. C.

A FIEND INCARNATE.

New York, Aug. 10.—William Bohan was arraigned to-day at Rockaway, charged with having plucked his wife's eyes out. His wife's story is this: "William Bohan, my second husband, two years ago plucked my right eye out and since then he has threatened to have my other eye also. When I returned from the hospital two years ago the doctor ordered me to wear spectacles. I had only one eye, and my husband used to hide and break my spectacles. On July 13th he succeeded in gouging out my remaining eye. I think it was with his thumb, but I am not sure. Anyway, I was caring for my grandchild when my husband attacked me. I raised my arm with baby in front of me, and he put his hand up under my arm and struck me. I screamed and the cook came in and took the child. Then I felt something on my cheek and could not see. I asked the cook what was on my face and she answered 'blood.' 'Oh,' I said, 'I'm done for; my eye is gone.' Then I felt my eye lying on my cheek."

THE FOSTER CHILD.

When love was first entrusted to my arms
I scarcely could contain myself for joy,
But fell a willing victim to his charms,
So glorious and so gracious was the boy.
But ah! as time went on and that fixed gaze
Became more fixed, it dawned upon my mind
That all those inconsistent headlong ways,
Those frequent falls, meant that my boy was blind.
Now from the sight I turned away my eyes,
And yet, "I shall not lose him," weeping said
"This most pathetic of infirmities
A child forever of my child has made.
What can he know of change or of decay?
To him one day is like another day!"

—Lucy C. Bull in Home Journal.

JOINING A CIRCUS.

We, two Illinois farmers' boys, had run away from home and joined a circus

The circus hostler showed us a bunk where we could sleep and dream of the picnics we would have, and how they would miss us at home

It was not what we had been accustomed to. It was a pile of moldy hay within easy reach of a mule that hadn't yet got acquainted with us

About 2 o'clock in the morning we were told to make a hasty toilet and repair to the dining tent As a matter of course, I was not hungry The sight of that table made Frank turn pale and he wanted to back out, but I chided him for his weakness and we took a seat I ordered the waiter to bring up a cup of coffee It wasn't served in china cups and saucers either Everything about a circus dining tent is made to prevent breakage, and of the plainest kind of tinware The bread was stale, the meat tough and the butter—? That was our fare, but for dinner we had potatoes cooked in full dress

After breakfast, when we were ready to start, we found, to our dismay, that our wardrobe had disappeared What were we to do? Who could have taken it? I went to the hostler He told me to keep still and he would find it in a day or two

The boss told us how and what to do and soon we were ready to start with the rest. You see we traveled by land, and by night and day as well.

My job was to drive the caravan containing the lion, while Frank had a cage of wax figures When I climbed up on my vehicle and pulled up the reins I thought myself the most important personage connected with the whole concern

More than once I caught myself building air castles "I have taken the right step," I said to myself, "to become famous as a great circus man I have begun at the bottom round of the ladder, and am going to work my way up by degrees—that's the way to attain success I won't have to drive very long The boss will soon recognize my importance and promote me to a better position

Just then I heard a cry of "all up" come down the line Not knowing its meaning I paid no attention and kept on with my castle building I received a shock that almost threw me from my seat Awakening from my reverie I found I had run into the cage in front This made the driver very indignant and he shouted back to me "Here, what's the matter you gawky son of a gun with hayseed in your hair? If you run into me again your pumpkin faced farmer girl won't know you." I turned around, and to my dismay Frank was getting a similar lecture I saw them all climbing down from their perches. It was a chilly night and they were making preparations to warm up a little. They took down a rail by the roadside, and for a starter poured a gallon or two of the oil in lamps, or torches, on the rails and soon had a fire Then each man was expected to tell some story I told mine, in my own way, but poor Frank couldn't tell anything, so they let him off provided he would pack enough rails to keep a good fire

Well, everything moved along admirably until the next stand or camping ground was reached, and then I had trouble. It was not long until everybody about the whole concern was calling me Jack, John, Bob and every other name they could think of This is a custom in circus politeness, but I did not know it, and modestly informed some of the smaller ones they would have to either whip me or stop their nicknames One fellow said he could do both, and he pulled off his coat, but before we had commenced our duel the manager told the other fellow to go about his business, while he waltzed me off to work I gave it my undivided attention, as I did not know but what I might own a half interest in the old trap in a week or two

It was a warm day and I took my overcoat off to eat dinner I thought it was warm enough to do so, and politeness rather demanded it of me I laid it down on the seat beside me, and when I was done my dinner I was surprised to find my overcoat gone and no one had seen it going off or knew where it was at all I never knew, or found out, for that matter It was then that I saw the error of carrying any clothing along with a circus

Every circus may not be as belligerent as ours was I soon found out what a general "roundup" was Along in the evening of the first day the boys succeeded in raising a racket, of course all hands had to join the melee, poor Frank and I, with the rest of them. Clubs and fists were the main instruments used, And for a while clubs were trumps beyond a doubt After the battle I looked around for poor Frank, and found him bleeding I got a comrade and we carried him into the museum and sent for the veterinary surgeon He recuperated faster than I expected, and by time to start that night he had entirely recovered.

The next day, now that I was a member of that world famed aggregation, I concluded to go and hear the clowns' B. C jokes, witness the riding, the vaulting, the wonderful feats of strength and skill My associates directed me to go around and come in from the dressing room. I did, but I want to tell you I came out that way, too. I have thought since it was a put up job on me As soon as I reached the inside I was suddenly turned around, and that's all I knew for an hour or two. When I came to my senses, or rather when my senses came to me, I saw the man who set me in locomotion. As he had a real nice apology I could do nothing but forgive him. It never occurred again.

By this time we had been out long enough for them to settle on some different and definite name for each of us. I was called the "dude" on account of my good clothes, which did not form a very striking contrast with the rest, and Frank—well, they just called him "Sleepy" Everything was moving along nicely as far as the circus was concerned, and one day I thought to vary the monotony a little by going up town to see the country boys come in with the girls I had not been up there long when I was startled by a hand being laid on my shoulder. Turning around a policeman said "Young man, you are my prisoner." "What have I done?" I gasped. "Yes, what have you done? Haven't you been fighting on the streets, have you?" "No, sir I have not." "Oh, come along here and no foolishness; you can't monkey this chicken" And with that he walked me off despite my protestations of innocence. As he threw me in and I heard the click of the lock, strong as I was I was completely broken down I was in a strange place with no friends Oh, how I longed to see pa, the farm and home Even Frank did not know where I was—not any of the circus people for that matter

Pretty soon a small boy came around to take a peep through the bars I told him if he would go to the horse tent of the circus and tell 'Sleepy' that the 'Dude' wanted to see him immediately I would pass him into the circus if I could get out of there The boy fulfilled his part and "Sleepy" soon put in his appearance, surprised to view me as the city's guest. I explained as best I could Frank heaved a sigh and whispered through the bars that he would try to get me out if I would go back to the old farm I hesitated a while, but finally told him to go ahead and get me out and I would go anywhere with him He went to the manager of the circus, but the manager would have nothing to do with me and said if I was fool enough to run up town and get into a fight it was none of his business

I was about to give up, when the policeman came in with a fellow that looked something like me, begged my pardon said it was a case of mistaken identity and that if I would say nothing about my false imprisonment he would give me $2 I forgave him, though $2 was a small compensation for the shame of such a thing

I just quit my day dreams of ever being as famous as Barnum.—"W T. H." in Detroit Free Press

The Electric Light in Burmah.

Maj E C Browne, an Englishman, writing about the acquisition of Burmah by the British, describes the effect upon the natives of the first exhibition of the electric light. "A great ray of soft light," he says, "shoots across the heavens from horizon to horizon A flood of light is cast on a spot in the village, but it is off with more than lightning rapidity to illuminate another It leaps and bobs and bounces about the earth in most uncanny fashion The village is illumined. It visits every portion of it and seems to enter at the doors and windows At first the people rush away but finding that in many cases the light follows they throw themselves down with their faces to the earth In a few minutes the village and river banks are cleared, and the terrified people take refuge in the bush or at the backs of the houses

"But this only lasts a very short time. Curiosity is stronger than prudence So far the light has struck no one dead Perhaps it may be harmless; so the children, clinging to each other, venture into the glare, then run to their mothers' arms screaming half with fear and half with delight Some of the big boys then rush out, have a good stare, and having dared so much once more disappear The ladies seem to gain confidence next to the children Their curiosity cannot be restrained any longer, so they get together in groups and hide their faces and scream and giggle Some of the more cheeky ones actually put out their tongues at us and begin dancing and gyrating about The men, last of all, moodily emerge from their cover, and still not half liking it walk cautiously about, and gradually the village is gay."—New York Sun

Soldiers' Bones for Fertilizing.

A disclosure exceedingly uncomfortable for the relatives and friends of the English soldiers killed in Egypt has been made by the captain of the Austrian vessel Dub, which arrived at Aberdeen the other day loaded with bones for fertilizing purposes The captain said he had got his load from Alexandria, and that the bones all came from Cairo. He thought they were the bones of giraffes, buffaloes, antelopes, etc., but he was obliged personally to watch the loading of his ship and reject complete human skeletons that were brought to him The natives were very indignant at his refusal to accept the bones of Christians, and said it was their custom to dig on battle fields and pull the bodies out of shallow trenches It has been found that, in spite of the captain's precautions, the cargo of the Dub contains the bones of many English soldiers the natives having resorted to the simple method of pulling the skeletons to pieces and presenting them minus heads and hands, when they found complete frameworks to be unaccepted —Foreign Letter

Gen. Butler and the Witness.

Ben Butler was retained as counsel for a Boston young man whose wife had sued him for divorce on grounds of cruelty The wronged wife's sister, a young girl of 20, was the principal witness for the prosecution, and Gen Butler succeeded in angering her by a sharp and irritating cross examination After many interruptions the witness said that the defendant had been seen to "shy a book at his wife's head" "Shy? Shy a book? What do you mean by that? Will you explain to the court what the word 'shy' means? The young girl leaned over the railing and asked her sister's counsel for a copy of "Cushing's Manual," which lay on the desk before him She hurled the volume at Gen. Butler's head with all the force she could command It was a good shot, and had not Butler divined her purpose in time it would undoubtedly have hit the mark. "I think the court now understands the meaning of the word 'shy,'" said the judge, and the girl was allowed to finish her testimony without further interruption.

The Man of Blood.

It is curious to see that for all Europe the one man who stands for peace, who quarrels and contends for peace, is the man of blood—Bismarck There is literally nothing more for Germany to gain by war, very much to risk France hopes to recover territory by war Russia desires to enter the Mediterranean by war. England even is not so averse to a contest as Germany—meaning thereby Bismarck. The late emperor died counciling forbearance and peace, the present emperor is of the same opinion. It is the Saxon in Central Europe who desires stability. His safety rests in statu quo. So it is that time changes the relative characters of men. Bismarck, the man of blood, has for these past five years almost single handed sustained the peace of Europe.—Globe Democrat.

Wages of Agricultural Labor.

An investigation of the rate of wages of agricultural labor by the department at Washington shows that no material change has occurred since the last previous inquiry in May, 1885 There is a slight increase in New England, in the northern tier of states from Michigan westward and in some of the southern states. There is no appreciable change in the central states

An Expanation.

What is this "nervous trouble" with which so many seem now to be afflicted? If you will remember a few years ago the word Malaria was comparatively unknown, —to-day it is as common as any word in the English language, yet this word covers only the meaning of another word used by our forefathers in times past. So it is with nervous diseases, as they and Malaria are intended to cover what our grandfathers called Biliousness, and all are caused by troubles that arise from a diseased condition of the Liver which in performing its functions finding it cannot dispose of the bile through the ordinary channels is compelled to pass it off through the system, causing nervous troubles, Malaria, Bilious Fever, etc. You who are suffering can well appreciate a cure. We recommend Green's August Flower. Its cures are marvelous.

School books, T. N. Hibben & Co.

Fresh arrival of Brussel and tapestry carpets, rugs, linoleum, etc., at John Weiler's.

SHIPS AND STEAMERS.

PACIFIC COAST S.S. CO.

DISPATCH A STEAMER
EVERY SATURDAY FOR SAN FRANCISCO,
Leaving the outer wharf at 1 p.m.,

UMATILLA, - 17th August.

Shippers must notify us when room for freight is required.
No Freight received after 3 p. m.

WELCH, RITHET & CO., Agents.
Wharf Street, Victoria,
13th December, 1886. de14

NOT RESPONSIBLE.

British Barque Titania from London.

NEITHER CAPTAIN DUNN NOR THE undersigned will be responsible for any debts contracted by the crew of the above vessel.
For the Hudson's Bay Company,
THOMAS R. SMITH,
jl31-6t Assistant Commissioner.

NOTICE TO CONSIGNEES.

The British Barque,

"TITANIA,"
CAPT. DUNN,

Will commence discharging freight at the C. P. N. Co.'s Wharf, Victoria Harbor, on or about Wednesday, August 1st. Consignees are requested to call at the Cashier's Office of the Company, pay freight and receive orders for their goods. All goods left on the wharf at Victoria after 4 o'clock, p. m. of each day will be stored at the risk and expense of the owners.
For the Hudson's Bay Company,
THOMAS R. SMITH,
jl31-6t Assistant Commissioner

People's Steam Navigation Comp'y

TIME TABLE.

STEAMER AMELIA

(Taking Effect, Tuesday, 31st July.)

Sailing from Turner, Beeton & Co.'s Wharf.

FOR COMOX AND NANAIMO—calling at al. Way Ports—Every Tuesday at 7 o'clock, a. m

FROM COMOX—calling at Denman Island Nanaimo, Gabriola Island, Chemainus, Vesuvius Bay, Burgoyne Bay, Saanich—Wednesdays at 2 o'clock, p. m.

FOR VICTORIA, FROM NANAIMO—calling at all Way Ports—Thursdays at 7 o'clock, a.m.

FOR NANAIMO—calling at Saanich, Burgoyne Bay, Vesuvius Bay, Chemainus and Gabriola Island—Fridays at 7 o'clock, p. m.

jl15-1m

TIME TABLE.

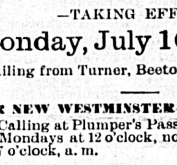

STEAMER RAINBOW,

—TAKING EFFECT—

Monday, July 16th, 1888.

Sailing from Turner, Beeton & Co.'s Wharf.

FOR NEW WESTMINSTER—
Calling at Plumper's Pass and all way ports. Mondays at 12 o'clock, noon, and Fridays at 7 o'clock, a. m.

FOR VANCOUVER—
Wednesday morn at o'clock.

FOR NANAIMO, FROM VANCOUVER—
Wednesday at 3 o'clock, p. m., returning to Vancouver Thursday morning at 5 o'clock.

FROM NEW WESTMINSTER, FOR VICTORIA
Tuesdays and Saturdays at 7 o'clock, a. m.

FROM VANCOUVER, FOR VICTORIA—
Thursday morning at 11 o'clock.

jl15-1m

London to Victoria, B.C.

THE BRITISH IRON BARQUE

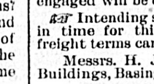

"Mennock"

822 Tons Register 100 A1 Lloyd's.

Will be placed on the berth in London for Victoria, B.C., direct, and having bulk of cargo engaged will be despatched in SEPTEMBER.

☞ Intending shippers can mail their Orders in time for this vessel, and applications for freight terms can be addressed to
Messrs. H. J. Gardiner & Co., 1 Gresham Buildings, Basinghall Street, London, E.C.

Robt. WARD & Co.,
WHARF STREET.
Victoria, June 30, 1888. jl1-2w

PUGET SOUND STEAMERS

OF THE
Oregon Railway and Navigation Company.

STEAMERS
OLYMPIAN and ALASKAN
BETWEEN
TACOMA AND VICTORIA.

The following schedule for the O. R. & N. Co.'s Steamers will be in effect on and after July 1st, 1888, until further notice:—

TACOMA—VICTORIA ROUTE.

Lv Tacoma	8:45 a.m	Lv Victoria	4:30 a.m
Ar Seattle	11:00 a.m	Ar Pt. Towns'd	7:45 a.m
Lv Seattle	11:15 a.m	Lv Pt. Towns'd	8:30 a.m
Ar Pt. Towns'd	2:30 p.m	Ar Seattle	12:00 M.
Lv Pt. Towns'd	2:45 p.m	Lv Seattle	3:30 p.m
Ar Victoria	5:30 p.m	Ar Tacoma,	5:30 p.m

TACOMA—SEATTLE ROUTE.

Leave Tacoma..... 8:45 a.m., 10 a.m., 6:45 p.m.
Arrive Seattle..... 11 a.m., 12 M. and 9 p.m.
Leave Seattle...... 3 a.m., 12:30 and 3:30 p.m.
Arrive Tacoma..... 5:30 a.m., 2:30 and 5.30 p.m.
On Sunday only two trips.

OLYMPIA AND SEATTLE ROUTE.

Steamer from Tacoma or Seattle to Olympia daily, except Sundays.

Lv Olympia	6 a.m.	Lv Seattle	12:30 p.m.
Lv Steilacoom	8 a.m.	Ar Tacoma	2:30 p.m.
Ar Tacoma	9:30 a.m.	Lv Tacoma	3:00 p.m.
Lv Tacoma	10 a.m.	Lv Steilacoom	4:30 p.m
Ar Seattle	12 M.	Ar Olympia	6:30 p.m.

Telephone No. 59.

W. H. HOLCOMB, General Manager. C. W. JOHNSON, Superintendent.
A. L. MAXWELL, Gen'l Pass. & Ticket Agent.
E. E. BLACKWOOD, Freight and Pass. Agent, Gov't St., Victoria.
nov10

FURNITURE.

J. SEHL,
Manufacturer of
FURNITURE
Of Every Description
Also, Importer of
Carpets, Oilcloths, Linoleum, Crockery, Lamps,
Glassware, Cutlery, Platedware.
The Trade Supplied on Liberal Terms.
Also just received a fine selection of
Bisque and Parian Marble Statuary
And an endless variety of Vases and House Decorations.
J. SEHL.

School Books

SCHOOL BOOKS.

School Books!

The Schools will open again this week, and remember that you will study your own interests by going to

FERGUSON & CO.

TO PURCHASE.

Our Stock is Large, and our Prices Low as it is possible to sell.

Exercise Books,
School Bags,
Slates, etc.

Much Reduced in Price!

We make the following offer for balance of our

AUGUST MAGAZINES.

Young Ladies' Journal	25c.
Harper's Monthly Magazine	25c.
Century Magazine	25c.
Scribner's	25c.
Frank Leslie's Monthly	25c.

Ferguson & Co.,

NEXT DOOR TO POST OFFICE.

aug5

HOTELS AND RESTAURANTS.

Quamichan-:-Hotel,

DUNCAN'S STATION.

Within five minutes' walk of the Cowichan River and in the centre of one of the best Sporting districts on Vancouver Island.
The trains of the Esquimalt and Nanaimo Railway stop at the Hotel.
To Sportsmen looking for good hunting and fishing grounds this Hotel offers unrivalled attractions.
Passengers going to Cowichan Lake take the stage at this station.

PRICE & JAYNES, Proprietors.
jun7-6mos

THE ESMOND HOTEL

FRONT AND MORRISON, PORTLAND.
On American or European Plan.

FIRST-CLASS IN EVERY APPOINTMENT. Centrally located; coaches to and from every steamer; the comfort of guests closely cared for; prices to suit; a fine restaurant in the building.
my13-tf THOS. GUINEAN, Prop.

NOTICES

NOTICE.

SITTINGS of the County Court of Kootenay will be held at the following places, viz:
At Farwell, on Friday, the 20th proximo.
At Donald, on Friday, the 27th proximo.

By Command,
JNO. ROBSON,
Provincial Secretary.
Provincial Secretary's Office,
27th June, 1888. je29

NOTICE.

One Thousand Dollars Reward!

PUBLIC NOTICE IS HEREBY GIVEN that a reward of $1,000 will be given by the Provincial Government for such information as shall lead to the apprehension and conviction of the persons concerned in the robbery of the British Columbia Express Company's Stage, on the Cariboo Road, on Saturday the 30th day of June last.

JNO. ROBSON,
Provincial Secretary
Provincial Secretary's Office,
11th July, 1888. jl13-1mo

NOTICE.

THE APPOINTMENT of DUNCAN McRAE, Esquire, of Chilliwhack, as Timber Inspector for the Province has been cancelled and the said Duncan McRae has been appointed Second Forestry Inspector, for the purpose of carrying out the provisions of "An Act to amend the 'Land Act, 1884.'"

JNO. ROBSON,
Provincial Secretary.
Provincial Secretary's Office,
11th July, 1888. jl13-1t

NOTICE.

A COURT OF ASSIZE, NISI PRIUS, OYER and Terminer and General Gaol Delivery will be held at Donald, on Monday, the 23rd proximo.

By Command.
JNO. ROBSON,
Provincial Secretary.
Provincial Secretary's Office,
12th June, 1888. jun15-1m-dw

NOTICE.

HIS HONOUR THE LIEUTENANT Governor has been pleased to make the following Rules of Court:—

1. There shall be a vacation in the Supreme Court from the 20th day of August to the 29th day of September, 1888, both days inclusive, during which vacation no pleading shall be delivered or cause tried.

2. Nothing in these rules shall interfere with the delivery of pleadings, or trial of causes triable, or proposed to be tried, elsewhere than at Victoria, New Westminster or Nanaimo.

3. Nothing in these rules shall interfere with trials in vacation when such trials have been ordered before the commencement of such vacation, nor with any trial the hearing whereof has been begun before the commencement of such vacation, nor with the delivery of any judgment where such matter has been argued before the commencement of the vacation, nor with the taxation of costs and the signing of judgments.

4. Nothing in these rules shall interfere with applications for judgment under Rule 75 of the Supreme Court Rules, 1880.

5. Nothing in these rules shall interfere with the right of appeal to the Divisional Court from any interlocutory order, or the refusal of any interlocutory order.

6. These rules may be cited as the "Long Vacation Rules, 1888."

By Command,
JNO. ROBSON,
Provincial Secretary.
Provincial Secretary's Office,
1st August, 1888. aug3-1wk

DOMINION GOVERNMENT
SAVINGS BANK.

DEPOSITORS are requested to present their PASS BOOKS at the Office on Government Street, for insertion of the accrued interest at the 30th June, 1888.

JOHN GRAHAM,
Assistant Receiver-General.
Victoria, Aug. 2, 1888. aug3-1m

MEDICAL.

HAGYARD'S
"YELLOW OIL"
CURES RHEUMATISM.

FREEMAN'S WORM POWDERS

Are pleasant to take. Contain their own Purgative. Is a safe, sure and effectual destroyer of worms in Children or Adults.

DR. JORDAN'S

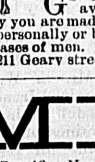

MUSEUM OF ANATOMY
751 MARKET STREET,
San Francisco.

GO AND LEARN HOW TO avoid disease, and how wonderfully you are made. Consultation and treatment, personally or by letter, on weakness and all diseases of men. ☞ Send for Book. Private office, 211 Geary street. mh6dwtf

MEN

Our Specific No. 23 permanently restores GENERAL DEBILITY, &c., when other treatment fails. Send 6 cents in stamps for our TREATISE and DIRECTIONS for home cure. Toronto Medicine Co., 343 Spadina Avenue, Toronto, Ont. jun13-dw-12m

TENDERS.

Notice to Contractors.

CONCRETE WALKS.

SEALED TENDERS will be received by the Honorable Chief Commissioner of Lands and Works, up to Noon of

Tuesday, 21st instant,

for laying Concrete Side Walks round the New Law Courts, Victoria.

Plans and specifications can be seen and forms for tender obtained at the office of the undersigned.

The lowest or any tender not necessarily accepted.

W. S. GORE,
Surveyor-General.
Lands and Works Department,
Victoria, B. C., 10th Aug., 1888. 11-d&w.

Notice to Contractors.

FITTINGS
—FOR—
NEW LAW COURTS.

SEALED TENDERS, suitably endorsed, will be received by the Honorable Chief Commissioner of Lands and Works, up to Noon of

Tuesday, 21st instant,

for certain Fittings and Furniture required for the New Law Courts, Victoria.

Plans and Specifications can be seen and forms for Tender obtained at the office of the undersigned.

The lowest or any tender not necessarily accepted.

W. S. GORE,
Surveyor-General.
Lands and Works Department,
Victoria, B. C., 10th Aug, 1888. 11-d&w.

Naval Contracts.

TENDERS WILL BE RECEIVED ON BEhalf of the Lords Commissioners of the Admiralty, until noon of Saturday the 11th of August next, for supplying such quantities of Sugar, Tea and Flour as may be required for Navy purposes; likewise Stout, Milk, Butter, Eggs and Fowls, for the Naval Hospital; also for Washing, and Sweeping Chimneys at the Yard and Hospital for One Year certain from the 1st October next.

The lowest or any tender not necessarily accepted.

Forms of Tender can be obtained at this Office.

JAMES H. INNES,
Naval Storekeeper, &c.
Royal Naval Yard, Esquimalt,
21st July, 1888 jl22

Notice to Contractors, BUILDERS, &c.

WORKS AND REPAIRS.

TENDERS WILL BE RECEIVED ON BEhalf of the Lords Commissioners of the Admiralty, until noon of Thursday, the 30th instant, for Works and Repairs to be executed at the Navy Yard, Naval Hospital and Powder Magazine.

Specifications can be seen at the office of Mr. John Teague, Architect, Victoria, to whom parties tendering will apply before going over the works.

The lowest or any tender not necessarily accepted.

Tenders to be endorsed "Tenders for Works and Repairs."

JAMES H. INNES,
Naval Storekeeper, &c.
Naval Yard, Esquimalt,
9th August, 1888. aug10-td

TheColonist
NEWSPAPER,
BOOK and JOB
—AND—
LITHOGRAPHIC PRINTING

Lithographic Engraving.

We are prepared to turn out an class of Lithographic Work.
Maps and Plans,
Business Cards,
Ball Programmes,
Wedding Cards,
Visiting Cards,
Labels of all kinds

And all classes of work coming under the name of Lithography in the highest style of the Art.

VISITING CARDS

Are Engraved and Printed equal to Copperplate. We are the only establishment north of Portland, Or., or West of Winnipeg that possesses a Lithographic department, and can do the work as well and as cheaply as the best.

Our Facilities for
Book, Job and Label Printing

Are unequalled in the Province, and every class of Letter-press printing is done in a superior style. We have the best of type and the most skilled workmen, and only work of a first class character is executed.

THE COLONIST,
Government St., VICTORIA, B. C.

RAILWAYS.

Esquimalt and Nanaimo R'y

TIME TABLE No. 7,

To take effect at 8.20 a.m. on Wednesday, April 25th, 1888. Trains run on Pacific Standard Time.

GOING NORTH. READ DOWN. No. 2 Passenger Daily.	No. 4 Passenger Sat., Sun. and Mon.	STATIONS.	GOING SOUTH. READ UP. No. 1 Passenger Daily.	No. 3 Passenger Sat., Sun. and Mon.
De 8.20 A.M	De 3.32 P.M	VICTORIA	Ar 1.04 P.M	Ar 7.00
8.24	3.36	RUSSELL'S, Vic. W	1.00	6.56
8.34	3.46	ESQUIMALT	12.50	6.46
9.01	4.11	GOLDSTREAM	12.23 P.M	6.21
9.36	5.06	SHAWNIGAN L'E	11.28	5.26
10.08	5.16	COBBLE HILL	11.16	5.16
10.25	5.31	McPHERSON'S	10.59	5.01
10.37	5.41	KOKSILAH	10.47	4.51
10.42	5.46	DUNCAN'S	10.42	4.46
10.52	5.56	SOMENOS	10.32	4.36
11.18	6.18	CHEMAINUS	10.06	4.14
Ar 12.20 P.M	7.16	NANAIMO	De 9.01	
De 12.29			Ar 8.55	3.16
Ar 12.44	Ar 7.31	WELLINGTON	De 8.40 A.M	De 3.01 P.M

CHEAP RATES.

Until further notice Return Tickets for one and a half ordinary fare will be issued to any point on the line, good for three days, including the day of issue.

Saturdays, Sundays and Mondays.

Until further notice, RETURN TICKETS between all points for A SINGLE FARE, will be issued on the above days.

Tickets good for return only until Monday evening.

No Return Tickets issued for a Single Fare, where such fare is twenty-five cents.

R. DUNSMUIR, President. JOSEPH HUNTER, Gen'l Superintendent.
H. K. PRIOR, Gen. Freight and Passenger Agt.
my29

CANADIAN
PACIFIC
RAILWAY

THE TRUE
Transcontinental Route
—BETWEEN THE—
PACIFIC AND THE ATLANTIC!

Its passenger equipment is the finest in the world, consisting of Luxurious Sleeping Cars having drawing, smoking and bath rooms; Comfortable and Clean Colonist Cars, with Free Sleeping Berths for holders of second class tickets; and the most modern style of day coaches.

Its Dining Cars and Hotels

Provide the best quality of food in unlimited quantity at reasonable rates. The

Variety and Grandeur of Scenery

along its line is unequalled, and in the details of track, train service, etc., nothing is omitted that can add to the Safety and Comfort of its patrons.

All in all, it gives the best and most serviceable line of travel, whether for business or pleasure, between *Portland, Tacoma, Seattle, Victoria, and all Pacific Coast Points,* and *Winnipeg, Minneapolis, St. Paul, Chicago, St. Louis, Ottawa, Toronto, Montreal, Boston, New York and all Eastern Cities.*

THROUGH TICKETS.

Are issued to all principal points in the United States, Canada and Europe, at Lowest Rates.
For detailed information apply to
ROBT. IRVING,
Freight and Pass. Agent.
Gov't St., Victoria, B. C.
D. E. BROWN,
D. F. and Pass. Agent,
Vancouver.
fe23

THE GREAT
Transcontinental Route
NORTHERN PACIFIC
RAILROAD
VIA THE
Cascade Division, now completed, making it the Shortest, Best and Quickest.

The Dining Car line. The Direct Route. No Delays. Fastest Trains. Lowest Rates to Chicago and all points East. Tickets sold to all Prominent Points throughout the East and Southeast.

Through Pullman Drawing Room Sleeping Cars
Reservations an be secured in advance.

To East Bound Passengers:

Be careful and do not make a mistake, bu be sure to take the

Northern Pacific Railroad

And see that your ticket reads via THIS LINE, St. Paul or Minneapolis to avoid changes and serious delays occasioned by other routes.

Through Emigrant Sleeping Cars run on regular express trains full length of the line. Berths free. Lowest rates. Quickest time.

E. E. BLACKWOOD,
Freight and Pass. Agent,
Gov't St., Victoria.
A. D. CHARLTON,
Ass't Gen. Pass. Agt.,
No. 2 Washington st., Portland, Or. jul21

Canadian Pacific
NAVIGATION
COMPANY, (LIMITED)

Time Table No. 9, Takes Effect Nov'r 1st, 1887

BURRARD INLET ROUTE
VICTORIA TO—
VANCOUVER AND MOODYVILLE,
Daily, except Monday at 2 o'clock.
VANCOUVER TO VICTORIA,
Daily, except Monday, at 13:3 o'clock, or on arrival of C. P. R train.

NEW WESTMINSTER ROUTE.
LEAVE VICTORIA—
FOR NEW WESTMINSTER, LADNER'S LANDING AND LULU ISLAND,
Tuesday at 9 o'clock; Thursday and Sunday at 7 o clock.
PLUMPER PASS,
Sunday at 7 o'clock.
LEAVE NEW WESTMINSTER FOR VICTORIA,
Monday at 13 o'clock; Wednesday and Friday at 7 o'clock.
FOR PLUMPER PASS,
Monday, at 13 o'clock.

FRASER RIVER ROUTE.
Steamers leave for NEW WESTMINSTER and CHILLIWHACK every Monday, Wednesday and Saturday at 7 a m.

The Company reserves the right of changing this Time Table at any time without notification.
G. A. CARLETON, Gen. Agent. JOHN IRVING Manager.
March 17th. jy25

J. & A. BOSKOWITZ,
Wharf Street,
Highest Cash Prices Paid for Furs and Deer Skins.

MUNICIPAL.

No. 158.

A BY-LAW,

Respecting the Municipal Assessment Roll for the year 1888.

[Passed 18th June, 1888.]

BE IT ENACTED BY THE COUNCIL OF the Corporation of the City of Victoria, as follows:—

1. The Assessment Roll of the said City for the year 1888 shall be returned by the Assessor to the Clerk of the Municipal Council on the 18th day of July, A. D. 1888.

2. All persons complaining of their respective assessments on the said Roll shall, within one month after the time hereinbefore fixed for returning the said Roll, give notice thereof in writing to the Clerk of the Municipal Council, specifying in such notice the grounds of their respective complaints.

3. The said notice shall be left with the Clerk of the Municipal Council twenty-four hours prior to the me mentioned in the next section of this By-Law.

4. All complaints, of which due notice shall have been given under the last two preceding sections, shall be heard at the City Hall, Victoria, on the 21st day of August, A. D. 1888, at eleven o'clock in the forenoon, or so soon thereafter as they can be heard.

Passed the Municipal Council, the 30th day of May, A. D. 1888.

Reconsidered and finally passed the Council, this 18th day of June, A. D. 1888.

JOHN GRANT
Mayor.
{L. S.} JAMES D. ROBINSON,
C. M. C.
fe21

No. 159.

A BY-LAW,

To Amend Section 26 of the "Buildings By-Law, Number 144."

[Passed 18th June, 1888.]

Whereas it is expedient to amend Section 26 of the "Buildings By-Law," by increasing the minimum of value of any building in respect of which permissi n may be given by the Street Committee to allow same to be moved, into, along or across any street or public place;

BE IT ENACTED BY THE COUNCIL OF the Corporation of the City of Victoria, as follows:—

1. Section 26 of the "Buildings By-Law" is hereby amended by striking out the words "two hundred and fifty dollars" in the last line thereof, and inserting in lieu thereof the words "seven hundred and fifty dollars."

Passed the Municipal Council the 30th day of May, A. D. 1888.

Reconsidered and finally passed the Council, this 18th day of June, A. D. 1888.

JOHN GRANT,
Mayor.
{L. S.} JAMES D. ROBINSON,
C. M. C.
je21

Municipal Notice

THISTLES!

NOTICE IS HEREBY GIVEN THAT THE owners of lots within the City limits are required to destroy Thistles growing upon their lots forthwith, otherwise the Corporation will have them destroyed at the owner's expense.

By order.
JAMES D. ROBINSON,
City Hall, City Clerk.
22nd June, 1888. je23

MUNICIPAL ROAD TAX.

THIS TAX OF TWO DOLLARS UPON those Citizens not assessed for Real Estate in this city, is now due and payable to
jl15-2w W. K. BULL.

INSURANCE AND FINANCIAL.

IMPERIAL FIRE INSURANCE CO.
—LONDON—
Established 1803.

SUBSCRIBED CAPITAL, - £1,200,000.
PAID-UP CAPITAL, - - £300,000.
TOTAL INVESTED FUNDS, OVER £1,600,000.

The undersignd grant Policies on buildings and their contents, at current rates.
WELCH, RITHET & CO.,
my26 Agents.

Garesche, Green & Co.
BANKERS,
Government St., Victoria, B. C

DEPOSITS RECEIVED IN GOLD AND U. S. Currency. Interest paid on the same on time deposits.
GOLD DUST AND U. S. CURRENCY
Purchased at Highest Market Rates.
EXCHANGE ON LONDON
LETTERS OF CREDIT issued on all the Principal Cities of the United States, Canada and Europe.
AGENTS FOR WELLS, FARGO & CO.
iy9 1y

COMMONS CANDIDATE.

We are authorized to state that Mr. DeCosmos is a Candidate to represent this constituency in the House of Commons, and will shortly issue an address to the Electors.
jun12

TO WHOM IT MAY CONCERN

THE UNDERSIGNED, Importers and Dealers in Teas, hereby notify the Trade generally that the letters

"M M"

is one of their Specific trade marks, and name for Teas imported and sold by them. As such trade mark is registered in Ottawa, Canada, at the Department of Agriculture, "Copyright and Trade Mark Branch," all persons or firms using said trade mark will be prosecuted to the fullest extent of the law.

To insure receiving the genuine "M M" so well and favorably known by all Tea drinkers, consumers will please observe that across the top of each Box Label the words appear "Trade Mark Registered in Ottawa, Canada, by Siegfried & Brandenstein."

SIEGFRIED & BRANDENSTEIN,
SAN FRANCISCO.
jan31 6m-d&w

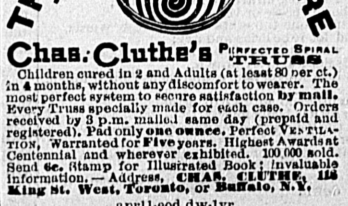

Chas. Cluthe's Perfected Spiral Truss

Children cured in 2 and Adults (at least 80 per ct.) in 4 months, without any discomfort to wearer. The most perfect system to secure satisfaction by mail. Every Truss specially made for each case. Orders received by 3 p.m. mailed same day (prepaid and registered). Pad only one ounce. Perfect Ventilation, Warranted for Five years. Highest Awards at Centennial and wherever exhibited. 100,000 sold. Send 6c. Stamp for Illustrated Book; invaluable information.—Address, CHAS. CLUTHE, 118 King St. West, Toronto, or Buffalo, N.Y.
april-eod dw-1yr

The Colonist.

WEDNESDAY, AUGUST 15, 1888.

PASSENGERS.

Per Steamer YOSEMITE from Vancouver.—W H Dyers, H B Rogers, Geo Bowden, Mrs J E Crane, M King, W E Lewis, C Malotta, H L Snowden, J Oppenhimer, J McEachern, J Swanson, Geo Sheil, G W Pickard, J Barnett, H McColl, K Landry, M Andrews, H Swanson, W L Pillman Sr, Mrs Pillman, W L Pillman Jr, Bert Edson, J W Aldrich, M Munroe, B Burton, Mrs W G Jones, Mrs Richardson, Wm Sawyer, J Shore, Miss Bowes, S S Watson, S S Nelson, A J Strong, G A McKinnon, U S Grant, J E Crane, H J Smith, J S Gainer, Mrs Gassy, Mrs. Green, G F Savage, M Palo, Mrs Palo, Miss Palo, Master Palo, M Linsback, A Winstock, K Mork, A J Mork, J H McKay, J Smith, B Duffy, A Pack, J Kratvert, Mrs G Morch, Miss G Hanley, Archbishop Gross, C H Fraul, H Moray, C Fairfall, Miss McDowall, J Abrams, J Prout, A Knapp, H Grant, J Hunter, H B Dechins, H Ross, A Lang, W Nelson, R Fornsman, Mrs W Jackson, W Jackson, Mrs J H McKay, P Thibadeau, W McQuarril, D Goodrow, L Myer, Ed Garner, Ed Boosey, W J Boosey, Miss Cannoby Misses E and M Garner, Mrs J L Garner, R Johnson, C W Thomson, Mrs Thomson, R Holmes, W Holmes, G Knight, J W Parker.

Per Steamer OLYMPIAN from Puget Sound.—J Burdick and wife, J Hogan, H G Lewis, E O Crawford, W Crilyon, G P Wallehorn, F Willard, Mrs Booth, J Foster, O Cooper, W P Odger, J Hayes, S Devick, M H Juan, Mrs Hayes, Miss Hughes, A L Maxwell, G H Elliott, Mrs D McCarthy, Geo Howell, F L Baker, J Brown, J Hill, A Welton, J W Davis, H H Wright, O Marshall, W A Wetslopp, T Marder, F Temple, J Williams, T C Hull, F S Kent, J R Pacer, Miss Smith, W W Evans, T Sinclair, C Cross H C Smith, L Batcher, C C Illdinger, J Morton, H Groful, A L Kelsill, J Bertel, S S Hyams, H L Aiken, J Provin, M S Bassett, M A Dillon, G Urglow, J Fabish, J Harun, T C Evans, W H Holcomb, B Campbell and wife, G Beckingham, R D Atkins.

CONSIGNEES.

Per Steamer YOSEMITE from Vancouver.—J Cunningham, G L Caulfield, M R S Lye, McDonald Brothers, H Jewell, McLenan and McF, Moore and Co, H Bay Co, R McD and C D Spencer, H Young, L J Pitts, Jas Hutson, J Boscowitz, Tim Kee, Van Volk Bros, J Partridge, Thos Earle, A J Rowbottom, J H Todd, W J Jeffree, B Williams, J Barnsby, W and J Wilson, B L Kelly, J Welter, W Heathorn, Boucherat and Co, J H Baker' Dom Exp Co, C Strauss and Co, Leuz and Leiser, Ferguson and Co, W C Jeffree.

Per Steamer OLYMPIAN from Puget Sound.—P McQuade and Co, Turner B and Co, D H Ross and Co, S Leiser, Vair and B, Saml Englehardt, Hudson B Co, Angus and Co, Thos Earle, A L Kelsall.

To the Public.

We have this day bought of C. A. Lombard & Co. one of his grand Ronish Pianos as a Prize for our Great Drawing. All cash purchasers to the amount of each and every $2.50 will receive a ticket. Our idea is to turn our ledger into a cash book. Therefore we offer this prize; the instrument cost $350. Every body invited to examine and judge for themselves. City B..ot and Shoe Store, 59 Government Street. Geo. H. Maynard, Prop.

Burnes' House.

Bastion Square, Victoria, B. C. New and elegant. Situated near the steamboat landings, with unsurpassed view of hills, bay and distant mountains. All rooms are light and sunny. Perfect ventilation. ap6-12m*

School books, T. N. Hibben & Co.

New Books.

In All Shades, by Grant Allen	30c
A Wily Widow, Alex. Bouvier	30c
The Mystery of a Turkish Bath	25c
The Fatal Three, Miss Braddon	35c
A Dead Past, Lovett Cameron	30c
Booth Children	25c
The Pride of the Paddock, Hawley Smart	25c
Eve, Baring Gould	40c
Napoleon, Smith	25c

For sale by T. N. HIBBEN & Co.

Price list and maps of Whatcom, Vancouver, Port Angeles and city properties can be inspected at the office of Francis Bourchier, Real Estate Agent, corner of Government and Broughton streets, Victoria, B. C. 6m*

Authorized school books, T. N. Hibben & Co.

Patronise Home Industry.

Having just completed some more of their style A pianos, Messrs. Goodwin & Jordan invite intending purchasers to call at the factory, where the instruments and testimonials from former customers may be seen.

Corner of Fort and Broad streets. *

The cheapest place to buy Fruit Jars, wholesale and retail, is at J. SEHL'S. *

Black Dress Materials a Specialty.

Ladies who wear Black from choice wil always find the most varied selection at the CITY HOUSE. *

NEW MADRALINES, Zephyrs, Crêpons, May Queens, Satin Soliels, and other superior class cotton dress fabrics at the CITY HOUSE. *

THE largest spring chickens of the season at Beauchamp's, Yates streets. *

Marbleized Slate Mantels

With American and English Tile front grates to suit at McLennan & McFeely's, 16 Fort street. 2w*

Notice.

Our porpoise-hide boots have arrived. Secure your size before it is too late. GEO. H. MAYNARD. *

Old Shoes

Made as good as new, and better too, by Irving Bros., Crosson's old stand, Yates Street.

VICTORIA ART EMPORIUM.

Constantly receiving the latest works of Art and all kinds of Pictures. English, American and Canadian mouldings of best manufactures. Mirror frames and fine cabinet work made to order.

JOS SOMMER,
No. 48, Government Street, three doors below the Bank of British Columbia. je30-6m

1887 Edition 1887.

The International Encyclopedia
15 Royal Octavo Volumes
Complete Set,
Delivered on Payment of One Volume.
On view, Rooms 6 and 7, Spencer's Arcade, Chas. Gusleau and J. R. Kerr, agents.

A Correct Statement

is made by Miss Jane Rutherford, of Nelles Corners, Ont., who writes—"I have used your Burdock Blood Bitters for Dyspepsia and find it to be the best remedy I ever tried." B. B. B. is sold by all dealers at one dollar per bottle. tu-th-sat-dw

$500 Reward.

Will be paid in gold coin to any person who can produce a better mattress for the money than our patented Independent Spring Edge. Don't have any other. Also come and see our new stock. Hastie & Lockhart, direct furniture importers and upholsterers, 54 Fort street.

School books, T. N. Hibben & Co.

NEW SILKS—In Surahs, Pongees and Bengalines at the City House.

BOIL IT DOWN.

Whatever you have to say, my friend,
Whether witty, or grave, or gay,
Condense as much as ever you can,
And say in the readiest way;
And whether you write on rural affairs,
Or particular things in town,
Just a word of friendly advice—boil it down.

For if you go splurting over a page,
When a couple of lines would do,
Your butter is spread so much, you see,
That the bread looks plainly through;
So when you have a story to tell,
And would like a little renown,
To make quite sure of your wish, my friend—boil it down.

When writing an article for the press,
Whether prose or verse, just try
To utter your thoughts in the fewest words,
And let it be crisp and dry;
And when it is finished, and you suppose
It is done exactly brown,
Just look it over again, and then—boil it down.

For editors do not like to print
An article lazily long,
And the general reader does not care
For a couple of yards of song;
So gather your wits in the smallest space,
If you'd win the author's crown,
And every time you write, my friend—boil it down.

LOCAL AND PROVINCIAL.

Speedy Trials Act.

In the Supreme Court yesterday Mr. J. P. Walls applied to the Hon. Mr. Justice Gray for a Speedy Trial of Prof. Menzies. His Lordship granted the request and set the trial for the 21st instant.

The Ottawa Team.

An effort is being made to raise the necessary funds to send a team to represent British Columbia at the Dominion Rifle Association matches which takes place in Ottawa in September.

Half Holiday.

The board of trustees decided last evening to close all the public schools in the city this forenoon, in order to allow both teachers and children an opportunity of viewing the circus street parade, or as Trustee Hayward said, to afford "the scholars a free lesson in studying natural history."

Gilmore and McCandless.

By referring to another column it will be seen that Mr. A. Gilmore has taken into partnership Mr. A. G. McCandless, the young gentleman so long and favorably known in connection with Mr. Gilmore's business. The new firm will throw their banner to the breeze in a day or two and if the past is a criterion of what is to come, they will be most successful.

Another Railroad.

Articles of incorporation have been filed at Seattle for the purpose of building a direct line between that city and Portland. The proposed line will be known as the Seattle & Southern Railroad, and will be about 180 miles in length. The capital stock of the company will be $7,000,000, in one hundred thousand shares of $70 each. The number of trustees are five, namely: Wm. E. Brown, Thos. Ewing, John P. Hoyt, Leigh S. J. Hunt and Henry G. Struve.

A Big Contract.

A contract has been signed at Seattle between the Seattle, Lake Shore & Eastern Railway Co. and the Moss Bay Iron and Steel Co. of America for 20,000 tons of steel rail. The amount involved is about $1,000,000, and delivery of the rails is to begin July 1st, 1889. In addition to the 20,000 tons above mentioned, the Moss Bay Iron Works have agreed to furnish 10,000 tons more between January 1 and April 1, 1890, in case the railway company need it.

Harry Smith's Death.

The Woodstock, N. B., *Sentinel*, referring to Harry Smith's sad death, says: A telegram from the superintendent of education, Victoria, B. C., dated the 27th July, was received by Wm. M. Connell on the same date, and simply announced that H. E. L. Smith was accidentally drowned on the 25th, and would be buried on the 28th. Mr. Smith left home some ten months since, and on reaching B. C. immediately secured a lucrative position on the teaching staff, near Victoria, which position he retained till his death. The last letter from him stated that he was going a distance to spend a portion of his vacation with some friends, where it is supposed he was when the melancholy event took place. "Harry" was a young man universally esteemed and respected, and by his ability and pluck gave evidence of reaching to the highest position in his profession. The news of his death sends a thrill through the community and was, of course, a fearful shock to his mother and sister, to whom the deepest sympathy of the community is extended.

At It Again.

About three months ago THE COLONIST had occasion to call the attention of the authorities to the manner in which people crowded the docks on the arrival of steamers, interfering with the customs officers in the discharge of their duties for some time after the wharves were kept clear. But of late the old practice has been resumed and last night when the Olympian arrived it was a difficult matter to get through the crowd that assembled, although the gates were closed. It is claimed that a policeman was on the wharf, but he must have been looking for the steamer, which was supposed to have on board a portion of Sells' circus, rather than attending to his duty. As soon as the gang-plank was ashore, the confusion was of a character which is almost beyond description and the customs officers experienced considerable difficulty in examining baggage. Complaints were frequently heard from the passengers, who had to elbow their way through the crowd. It is the duty of the city authorities to see that this evil is put a stop to, and the sooner they take action in the matter the better.

The French Hotel.

The commodious brick building, Nos. 32 and 34 Johnson street, formerly known as the Russ House, has been handsomely fitted up as a first-class hotel, and will be opened this evening for the accommodation of the public. The house, which has been newly furnished from top to bottom, will have sleeping room for one hundred guests, and will be known as "The French Hotel." It will be under the management of Mons. E. Escalet, for the past two years head *chef* at the Driard, and who has occupied similar positions in many of the leading hotels of the States. His reputation as a cook is such as cannot fail to make the hotel popular. The building is fire-proof and frost-proof, and it is the intention of the manager to conduct it as a first-class house, the rates being from $1.50 to $2 per day. The table will be furnished in French style, and dinner can be obtained for fifty cents, this sum including wine. The house contains a handsomely furnished ladies' parlor, private dining rooms for ladies, with private entrance, four large sample rooms for commercial travellers, spacious dining hall, billiard room, bar, etc., and will be illuminated throughout with electric lights. M. E. Escalet will also be prepared to furnish balls, parties, etc., with suppers in a style second to none in the city, and no efforts will be spared to make The French Hotel popular with the public. * tf.

The Columbia Milling Co. Assign.

Messrs. Rashdell and Lawer, doing business as the Columbia Milling Co., Enderby, Spallumcheen, have assigned for the benefit of their creditors, to Messrs. John Nicholles and A. C. Flummerfelt, representing Goldie & McCullough, of Galt, Ont. For some time it has been known that the Milling Company were in difficulties, but hopes were entertained that they would be able to tide over the trouble. Various causes are assigned for the suspension, but it certainly does not arise from any inferiority in the article of flour produced by the company, as it is pronounced to be fully equal to the best in this market. Those who profess to know maintain that under ordinary circumstances the concern may be made to pay a handsome profit, but there can be no doubt but that the late management have all along labored under great disadvantages, and have the sympathies of all in their present misfortune. The mill is a most complete one in every respect, the machinery throughout being of the very latest pattern and is capable of a daily output of one hundred and forty barrels. The demand for the finer grades of flour in this city has grown so rapidly that it has outrun the supply. This shows that there is a local market sufficient to absorb the entire output of the mill, and there can be no doubt of making the mill a paying concern, should it be taken in hand by people having sufficient funds to run it. For a joint stock company there could not be a more promising opening than the purchase of the defunct concern.

The Sardonyx.

The steamship Sardonyx, believed to have "C" Battery on board, passed Nanaimo at 4 o'clock yesterday afternoon, but had not arrived up to the hour of going to press.

Confidence Men.

It behooves Victorians to be on the lookout for confidence men and sharpers who will be in the city to-day. A crowd of such gentry usually follow in the train of circuses, and the gang travelling with Sells' circus are said to be an unusually hard lot, whose business it is to fleece the unwary, and who generally carry a supply of counterfeit money. They have no connection with the circus, and a word in season may serve to warn our readers to be prepared for their advances.

The Southern Railway.

Another engineering staff, consisting of fifteen men went up the river this morning on the steamer Irving. They were landed on shore opposite the lower end of Douglass island and will begin work immediately locating the Southern railway line from that point to the boundary. The staff under Mr. Gauvreau, working from Brownsville up river, is doing good work and will have ten miles ready for the contractors within the next ten days. Orders have been given to push the work as rapidly as possible as the company intend to carry the line through to the boundary line this fall if the weather does not interfere.—*Columbian.*

A Mysterious Incident.

Post-Intelligencer: In November, 1886, Otto Lund, employed by George T. Myers, left Budlong's boat house for the cannery at West Seattle, in a fishing boat well balanced with ballast. When within half a mile of West Seattle a squall struck the boat and she capsized and sank out of sight, sail, mast and all. Neither Lund or the boat has been heard of since until Thursday, when a gentleman sought Mr. Myers and said: "Are you the gentleman who lost a double ended fishing boat about two years ago."

Mr. Myers thought for an instant and then replied: "About two years ago, one of my boats, No. 19, sunk with one of my employees in, out in the bay, and although I have advertised for her I have never seen nor heard of her since."

The man replied: "My name is J. W. Walker, and I am a member of the Victoria police. Your boat is in Victoria, and every one knows her as Myer's boat. I do not know how she got there, but I do know she has been fitted up and is now engaged in the smuggling business. She is considered worth $450, and does a good business in carrying opium and Chinamen to this side. The boys know that she belongs to you, and they have been expecting you over some time to claim her."

Mr. Myers is very much puzzled over the matter and thinks seriously of visiting Victoria and investigating the matter.

THE GREAT SHOW.

Sells' Circus Will Be in Victoria To-Day.

The Steamer Alaskan will arrive from Seattle early this morning with the larger portion of the great circus, and will be followed shortly after by the steamer Emma Haywood with the remainder of the show apparatus. The grand street parade will take place at 10.30 o'clock this morning, and the mammoth tent will be pitched on the grounds at the junction of Government and Douglas streets, where the first performance takes place this evening.

LAWN TENNIS TOURNAMENT.

The following are the results of the matches at present played off in the tournament which is now going on in the club grounds on Belcher street:

OPEN SINGLES.

1st Round—J. Musgrave beat C. A. Goffin; C. C. Worsfold beat W. B. Ransom.

Second Round—L. Crease beat J. K. Worsfold; J. Musgrave beat Rev. A. Beanlands; B. H. T. Drake beat C. C. Worsfold; H. Fitzgerald, R. N., beat J. O. Benwell (scratched); H. F. Clinton beat G. G. Gwynn.

GENTLEMEN'S SINGLE HANDICAP.

First Round—H. W. H. Combe beat W. R. Wilson; W. B. Ransom beat H. E. Croasdaile.

Second Round—H. F. Clinton beat W. H. Langley; J. K. Worsfold beat Rev. A. Beanlands; F. G. Walker beat G. H. Barnard (scratched); R. H. Handcock beat L. Dumbleton; J. Musgrave beat A. W. Jones.

VETERANS SINGLES.

First Round—M. Fitzgerald, R. N., beat H. E. Croasdaile.

Second Round—M. Fitzgerald, R. N., beat C. E. Pooley; A. W. Jones beat S. A. Roberts.

LOCAL BRIEFS.

George Sanderson, charged with cutting H. Farrell, will be tried under the Speedy Trials Act on the 21st instant.

The funeral of the late David Marwick was held yesterday and the remains were interred in Ross Bay Cemetery.

Mr. Geo. H. Maynard of Government street announces a real surprise in to-day's issue. Nothing less than the chance of getting a $350 piano to every purchaser of $2.50 worth of boots and shoes from his store.

The mail for the north by the Cariboo Fly closes at nine this a. m., the steamer sailing at ten.

MARINE.

Steamer Geo. W. Elder will arrive from Portland this morning and sail for Alaska at noon.

Steamer Rainbow will leave for Vancouver at seven o'clock this morning.

Steamer Olympain had considerable difficulty in making a landing last night owing to several steamers being in her way, Capt. Roberts, however, with his usual precision brought her to the slip in perfect safety.

FOREIGN PORTS.

SAN FRANCISCO, Aug. 14.—Arrived—Steamers Mexico, Victoria; Antonio, Departure Bay.

To Excursionists.

Canadian Pacific excursion tickets will be exchanged to return over the N. P. R. R. on application at the Northern Pacific ticket office, No. 341, Government street, next door to P. O. This enables excursionists to see Puget Sound, the celebrated "Switchback" and to visit Yellowstone Park *via* the Palace Pullman and Dining Car route. *

Levy, the Tailor,

20 Yates street, Victoria, B. C., makes the best fitting clothes. Pants to order from $6.00. Suits to order from $25. *

SWAISLAND LAWN TENNIS FLANNELS.—The best goods manufactured and the finest dyes. An assortment of forty patterns at the CITY HOUSE. †

STRIPED FLANNELETTES, 28 inches wide, from 12½c. per yard, at the CITY HOUSE. †

Strong, Stout Ribbed Cotton Hose for Boy's Wear, a special line at the *City House.* *

FROM THE NORTH.

Everything Quiet at Hazleton and the Services of the Battery not Required.

The Indian Murderers Arrested—The Battery Expected to Return by the Sardonyx—All Canneries Closed Down with Full Packs.

The steamer Barbara Boscowitz, Capt. Williams, arrived from Naas and Skeena rivers last evening. Passed the steamer Princess Louise in Queen Charlotte Sound Monday afternoon, all on board being in the best of spirits. The weather was delightful, and the Boscowitz had a pleasant trip down. Called at Port Essington on the way up, but not on the return trip. It was learned when at Port Essington, through Mr. Cunningham, that Supt. Roycraft had written from Hazleton to Lieut.-Col. Holmes that the services of "C" Battery would not be required, as everything was quiet and the Indian murderers had been arrested. The Battery was still in camp at Port Essington when the steamer called, and all hands were well and doubtless fully enjoying themselves, as the weather had been very fine.

On the down trip the steamer called at Inverness, but no further news was obtained as to the movements of Supt. Roycraft and his specials. Nothing was seen of the steamer Sardonyx, and her delay in returning here could only be accounted for by the fact that she was waiting to re-embark "C" Battery.

All the canneries have closed down for the season with full packs, as reported by the Cariboo Fly last week.

The Barbara Boscowitz brought down the following freight: 1,500 cases salmon from A. J. McLellan's cannery, Naas river; 2,500 cases from Alert Bay Canning Co.; 186 bbls. and 350 ½ bbls. salmon from Hudson's Bay Co., Naas river; 100 bbls. and 35 ½ bbls. from Helgesen's fishery; 4 bales furs for H. B. Co.

POLICE COURT.

[Before Judge Richards.]

Ah Chee was charged with attempting to supply liquor to the Indians. He was remanded for one day.

George Hughes pleaded guilty to the charge of supplying liquor to the Indians and was sentenced to three months' imprisonment.

Harry Bonny was charged with bringing stolen goods into Canada. Mr. F. G. Walker asked on behalf of the prisoner for a remand for one day, but his honor decided to take the evidence of Officer Mitten which is follows:

Between 11 and 12 o'clock last night it was reported to me by a young man that he had been robbed in Seattle of valuables and he knew where the thief was in this city. In company with the Superintendent I went to a house of ill-fame in Trounce alley; found prisoner there and he was pointed out to me as the man who committed the robbery.

He admitted having taken the stolen property, including a diamond ring and two other rings, a pin and ten dollars in money, a gold watch and chain, a silver watch and some other things. When I went in to arrest him, he said, "hold on," stepped back and drew a loaded revolver on me; I caught his hand and thrust it over his shoulder, and the Superintendent caught his hand from behind. His honor being again requested, granted a remand until Thursday.

The charge against Mary, a songish Indian woman, of being in possession of an intoxicant was withdrawn, and Johnny, an Indian, charged with stealing a watch from George Buck, was dismissed.

PERSONAL.

Sir Saul Samuel, agent general for New South Wales in England, Lady Samuel, Miss Samuel, Master Samuel, Mr. and Mrs. Hegan, Mr. E. Sawyer and E. I. Brooks are at the Driard. Sir Saul and party, with the exception of two, are on the way to England from Australia.

The *Empire* says Mr. Blake's health is not improved and that he will not take his seat in Parliament next session and possibly never.

Hon. John Costigan will shortly visit Manitoba, Calgary and British Columbia.

W. A. Gibbons, manager of the Ottawa *Citizen*, has resigned and will publish the Cornwall *Standard*.

It is rumored that Mr. Laurier will resign Quebec East and run for Montreal East, in a big attempt to redeem the constituency. In the event of Mr. Laurier being elected he would reside in Montreal.

H. M. Stramberg, B. A., principal of the Westminster High school, has returned from a trip to the lower provinces.

John H. Keatley of Iowa, the new judge of the territorial and admiralty courts of the district of Alaska, will take the steamer for Alaska this morning.

The Earl of Rosslyn is a candidate for *laureate* laurels. Queen Victoria has approved of his two sonnets on the death of Emperor Frederick and "commanded" him to publish them.

C. B. Keenleyside will shortly resign his position on the Winnipeg *Sun* for the purpose of entering Victoria University and studying for the ministry. He was presented with a gold locket by the Chatauqua Circle of Grace church.

The rumor that Hon. J. J. C. Abbott has been offered the vice-presidency of the Canadian Pacific is denied by him.

The much-fought-over "Dr. Jekyl and Mr. Hyde" has been burlesqued by Maurice Barrymore, in which version a clergyman being subjected to an infusion of blood from an habitual drunkard, when lying at the point of death, recovers, but while leading a pious and sober life during the daytime, lapses into the most shocking habits as soon as night falls.

Mr. Gladstone turned over to a poor church the money he got from his recent *Nineteenth Century* article.

Archbishop Gross arrived back from the Mainland last evening.

Mayor Oppenheimer was a passenger by the Yosemite last evening from the Inlet.

Mike King came down from the Mainland last evening.

Rev. Rural Dean Machin, of Port Arthur, who has been spending a few days in this city, will return home to-morrow morning.

W. H. Holcomb, general manager and B. Campbell, district freight and passenger agent of the O. R. & N. Co., and family arrived on the Olympian last night and are at the Driard.

Jas. Gray, of the Ophir Mining Company, has arrived from Big Bend.

G. H. Garesche went overland to San Francisco this morning.

W. Slater and wife and Miss McDonald, the latter's sister, leave for Seattle this morning where Mr. Slater will assume the local management for Dun, Wiman & Co. He arrived here from Winnipeg in Oct., 1886, in a similar capacity, and by his gentlemanly deportment and many excellences of character made hosts of friends as well in business as in social circles. He will be succeeded here by Mr. E. W. Matthews, who has recently arrived from the East. If he is as successful as his predecessor in forwarding the business of the firm, the latter will have no cause for regret. To Mr. Slater and family we extend our heartiest wishes for the utmost degree of success and happiness in their new home.

SUPREME COURT.

(Before Gray, J., and a special jury.)

Aug. 14, 1888.

Hendry *vs.* Corporation of the City of Victoria. This was an action for the sum of $750, the amount of six months salary, alleged by the plaintiff to be due to him in lieu of six months' notice of dismissal. The plaintiff, it appeared, had been in the employ of the Corporation for several years past as Superintendent and Engineer of the City Water Works, and had been appointed by a special by-law, one of the terms of which was that he should before dismissal be entitled to six months' notice of the same. In March last he received a notification that his services would not be required after the end of the following month, no cause of complaint being conveyed to him for such action. The facts of the case were practically admitted, and no witnesses were called for the defence.

Counsel for the defence argued that the plaintiff must be non-suited on the grounds, firstly, that so much of the by-law as provided for six months' notice of dismissal, was *ultra vires* as not being warranted by the Municipality Acts or the Water Works Statute which it was claimed gave merely the right to appoint and fix the amount of salary; secondly, that the provision was unreasonable and void for want of mutuality, the Corporation being bound to give the notice, without any corresponding obligation being imposed on Mr. Hendry, and thirdly, that the right to six months' notice was taken away by the Municipality Act, 1881, which enacts that any officer of the Corporation may be discharged upon thirty days' notice, which in this case had been given.

His Lordship said he should reserve the points taken, for future consideration, but at present, for the purpose of this trial, should direct the jury that the by-law was enforceable, and to find whether a contract existed between the parties for six months' notice: if so, had there been a breach of that contract, and to what amount of damages is the plaintiff entitled for such breach?

The jury, after an absence of a few minutes, answered the questions submitted in the affirmative, finding a general verdict for plaintiff in the amount claimed, $750.

Judgment was reserved for the purpose of having the legal points argued.

BOARD OF SCHOOL TRUSTEES.

A meeting of the school board was held last evening, the following trustees being present: Messrs. Hayward, Wolfenden, Heisterman, Ferguson and Morrison.

After waiting until 8:30 o'clock for his worship the Mayor, and he not appearing up to that hour, on motion of Trustee Heisterman, Mr. Hayward took the chair.

COMMUNICATIONS.

A report was read from Miss Armstrong respecting teachers absent from the school. Received and filed.

Applications from Miss Pickard and Mr. Dugan for positions on the teaching staff were read and laid on the table.

Mr. Heisterman thought the granting of temporary certificates was unjust, and this clause in the school bill should be changed. It placed the board in a delicate position.

The secretary reported that the public schools had been re-opened at the statutory time, and furnished a list of the attendance at each school. In actual attendance yesterday there were 1016 pupils at all the schools.

FINANCE.

Accounts from Messrs. Geo. Crowther, Vipond and Barnsley, were ordered paid if found correct.

The Secretary recommended that the sum of $5 be granted to the janitors of the James Bay and Johnson street ward schools for extra services. A motion to that effect was put and carried.

On motion of Trustee Heisterman the following finance committee were appointed: Messrs. Wolfenden, Heisterman and Ferguson.

Moved by Trustee Heisterman, seconded by Trustee Morrison, that the educational department be requested to alter the clause in the school bill relating to temporary certificates, and that such certificates be only granted in cases of sickness.

Trustee Ferguson thought this was meddling with something outside the province of the board.

The chairman did not think it wise to send such a resolution to the educational department, in view of the position taken by the board previously.

Trustee Ferguson said there were so many qualified teachers that it was hardly fair to appoint any who held any temporary certificates.

Trustee Wolfenden agreed with the last speaker, and would like to see the motion withdrawn.

Trustee Heisterman referred to a teacher who was well enough to go to San Francisco, yet claimed to be too ill to go up for examination, and was granted a temporary certificate.

Trustee Ferguson said the teacher went to San Francisco by advise of a medical man, and it was at the suggestion of the board that a temporary certificate was granted. It would not do now to turn round and ask the educational department to do the exact opposite.

Trustee Wolfenden took the same view.

The motion was put, and resulting in a tie, the chairman gave his casting vote against the motion.

Trustee Morrison wanted to introduce a motion charging non-resident pupils a fee of $5 entrance to the high school.

The motion was deemed out of order.

It was resolved that the schools be closed in the forenoon of to-day to afford teachers and pupils an opportunity of seeing the circus street parade.

The board then adjourned.

ROYAL BAKING POWDER

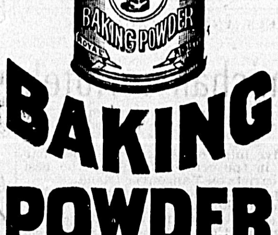

Absolutely Pure.

This powder never varies. A marvel of purity strength and wholesomeness. More economical than the ordinary kinds, and cannot be sold in competition with the multitudes of low test short-weight alum or phosphate powders. *Sold only in cans.* ROYAL BAKING POWDER Co. 107 Wall Street, New York. au15 1y

WE WISH TO EMPLOY A FEW SALESmen on salary to sell our goods by sample to the wholesale and retail trade of all the leading cities and towns. We are the largest manufacturers of our line in the country. Send two cents in stamps for full particulars. No postals answered. Centennial M'f'g Co., Cincinnati, O. aug7-1mo

AMERICAN NEWS.

Charles Crocker Dead.

MONTERAY, Cal. Aug. 14.—Charles Crocker died this afternoon.

SAN FRANCISCO, Aug. 14.—Mr. Crocker died shortly before half past three this afternoon. His death was the remote result of injuries received in New York about two years ago, when his buggy was upset and he received internal injuries by being thrown upon the pavement. He was taken to one of the hospitals, where he remained till able to be removed. The injuries he received then he never completely recovered from, and he was in consequence forced to take a less active part in the conduct of the business of the Southern Pacific Co. than he had before done. Within a few months his condition became so bad that he gave up business entirely, and had apparently made up his mind to retire permanently from railroad management. He went to Monteray in the hope of improving his condition, and for some time after his arrival he did improve, but again his health failed and he sank slowly but surely till death occurred to-day.

The Indian Outbreak.

SAN FRANCISCO, Aug. 13.—General Howard to-day read a dispatch from General Miles, at San Carlos, stating that the Indian outbreak was worse than first supposed, and requested him to order some of his cavalry to hold itself in readiness at a moment's notice to leave for Arizona. Troops A and K of the second cavalry, who are expecting to go to the front, muster between them about 100 men. It will be two years next October since both troops arrived from Arizona, having aided very materially towards putting an end to the Geronimo war.

Drowned While Bathing.

DIXON, Cal., Aug. 13.—A party of young men were bathing in a creek near here to-day and one of them, Ernest Vansant, ventured beyond his depth and went to the bottom.

Suicide.

SANTA ANNA, Cal., Aug. 13.—Henry Bolge, age 56, wine manufacturer and owner of a fine property in this vicinity, shot and killed himself at San Juan hot springs last evening in the presence of his son. Cause unknown.

Goldenson Becomes Despondent.

SAN FRANCISCO, Aug. 13.—Alexander Goldenson, the youthful murderer of little Mamie Kelly, who will be executed one month from to-morrow, said to-day he had no hope for pardon though his mother will again see the governor in his behalf.

Dr. Powell on Trial.

REDWOOD, Cal., Aug. 13.—The second trial of Dr. Powell for the murder of Editor Smith of the *Times-Gazette*, commenced to-day.

NEW ADVERTISEMENTS.

OVERCOATS. SUITS. HATS. UNDERWEAR.
PANTS. BOYS' CLOTHING. SCARFS. SHIRTS.

W. & J. WILSON

New Stock for this Season. PLEASE GIVE US A CALL.
WE BUY FOR CASH AND SELL CHEAP BEST VALUE. OPP. POST OFFICE.
oc15-1y

WOOD! CUT WOOD!

W. WALKER

BEGS to inform his customers and the public generally that he has added to his Coal Yard the most MODERN MACHINERY FOR SAWING AND SPLITTING WOOD in any length.

All orders delivered at shortest notice and at favorable rates. Only the best Island Railway Fir is being cut.

Yard, adjoining Railway Depot, Store Street.
Telephone Call, No. 46. aug12 Office—68 Yates Street.

GREAT SALE OF DRY GOODS!
—AT—
Albion House.

TERMINATION OF PARTNERSHIP.

$30,000 worth of Goods must be cleared regardless of Cost,

—COMPRISING—

Staple and Fancy Goods, Hosiery, Gloves, Ribbons, Jackets, Dolmans, Parasols, Umbrellas, Lace Flouncings and Fichus, Lace Curtains and Anti-Macassars, Table Linens, Sheeting, Towels, Table Covers, Prints, Muslins, etc., etc. All Goods have been re-marked at prices to ensure a speedy sale. Call and Examine. See the prices and judge for yourself.

GOODS WILL BE SOLD ONLY FOR CASH AT THE REDUCED PRICES.

BROWN & WHITE,
jan1 Government Street.

13 CASES 13
MEN'S FINE HAND-SEWED
Boots and Shoes
FROM BOSTON,
—AT—
ERSKINE'S Boot & Shoe EMPORIUM,
Corner Government and Johnson Streets.
INSPECTION INVITED. mar23-d&w-1yr

New Building Society.

A PRELIMINARY MEETING OF THE above Society will be held on FRIDAY Evening next, the 17th inst., at 8 o'clock, sharp, in the Harmony Hall, View street. Those desirous of joining will kindly send in their names before that date to
A. ST. GEO. FLINT,
38 Fort street,
aug15 Acting for above.

PENNOCK & CLAYTON,
PRACTICAL JEWELERS,
Denny's Block, Government Street

A FINE ASSORTMENT of Diamond, Engagement and Wedding Rings on hand. Made to order if desired. Old gold articles remodelled into something new and tasty.
jan21-6mo

CHAS. HAYWARD,
Funeral Director and Embalmer
Langley Street, Victoria.
oct 1y

Windermere, B.C.

NOTICE.

F. J. BRADY & CO.,
Offer for Sale—Cheap for Cash—
Miner's Tools, &c.,
DIRECT FROM MAKERS.
—Miners' Supplies of all kinds—
Provisions, Clothing, &c.
aug1-3mo

DISSOLUTION.

The partnership heretofore existing between Jno. Teague, Jr., and Robt. Atwood, under the firm name of R. ATWOOD & CO., Druggists, Yates St., has this day been dissolved by mutual consent.
R. ATWOOD,
J. TEAGUE, JR.

The business will in future be conducted by J. TEAGUE, Jr., who will collect all accounts, and pay all indebtedness of the late firm. While thanking the public for the liberal patronage extended to Atwood & Co., I beg to solicit a continuance of the same. The services of Mr. Kellogg, a competent druggist have been secured to take charge of the dispensing department.
J. TEAGUE, JR.,
No. 66 Yates Street.
Victoria, July 27, 1888. jl28-1m

EDUCATIONAL.

CORRIG a high-class Private School for the sons of gentlemen. Established two years. Noted for its thoroughness, discipline and careful moral training. Patronized by the best families. Directed by a graduate in ARTS of large experience as a teacher and a Clergyman of the Church of England. Negotiations now pending with the view of adding to the staff skilled instructors from England, and Eastern Schools. Re-opens the 16th of August, in the Institute Rooms, Blanchard st. Special advantage in regard to fees to those securing admission early. jl6

ANGELA COLLEGE
VICTORIA, B. C.

MISS DUPONT WILL RE-OPEN HER Boarding and Day School for young ladies on Monday, August 27th. aug3-1m

ANNIE WRIGHT SEMINARY
A Boarding and Day School for Girls.

Excellent advantages, thorough instruction, refinement and culture. The Christmas term opens on Thursday, September 13, 1888.
For information and catalogue address—
Mrs. Lemuel H. Wells,
jl12-2mo Tacoma, Wash. Ter.

THE BISHOP STRACHAN SCHOOL
FOR YOUNG LADIES.

President, the Lord Bishop of Toronto—The school will be re-opened on Wednesday, September 5th. The accommodations are improved, and a thorough course of study is provided, with any required accomplishment. The arrangements for due supervision will be maintained in efficiency. Further information and prospectus may be had immediately by writing to the Lady Principal, MISS GRIER, Wykeham Hall, College avenue, Toronto, who may be seen after 31st August. aug3-dy1aw-wk

ST. ANN'S CONVENT.

ON HUMBOLDT STREET, AND THE Kindergarten on View street, will re-open on Thursday, the 16th. Terms moderate.
For admission, apply to MOTHER SUPERIOR.
aug14-1w

ST. LOUIS' COLLEGE.

THE FALL TERM OF THIS INSTITUTION will commence on Monday, the 20th.
Charges moderate. For terms and admission apply to
REV. J. A. VAN NEVEL,
aug14-1w Principal.

The Perry Creek Gold Mining Company,
(LIMITED LIABILITY.)

July Assessment, Due August 16, 1888.

NOTICE IS HEREBY GIVEN, that at a meeting of the Trustees of said Company, held on the 16th July, 1888, an assessment of Five (5) cents per share was levied upon the capital stock of said company, payable on or before the 16th August, 1888, to the Secretary of the company at the company's office, Victoria, B. C. Any stock upon which said assessments shall remain unpaid on the 18th August, 1888, shall be deemed delinquent and will be duly advertised for sale at Public Auction, and unless payment shall be made before will be sold on the 28th August, 1888, to pay the delinquent assessment, together with costs of advertising and expenses of the sale.
HENRY JACOBY,
The Company's Office, Secretary.
Government St., Victoria, jl18-5t-1w

DENTISTRY.

T. J. JONES & SON,
DENTISTS,

Call special attention to their new base for Artificial Teeth. Gas administered for painless extraction. Preservation of natural teeth a specialty. Office over the Bank of B. C., Victoria.
T. J. JONES, L.D.S. T. HARRY JONES, D.D.S.
jun1-3mo

DR. LEWIS HALL,
DENTIST,
GRADUATE OF PHILA. DENTAL COLLEGE.
Office hours 9 A. M. to 5 P. M.
COR. YATES AND BROAD STS., VICTORIA, B. C.
Residence, No. 8 Pioneer Street. ap21

NEW ADVERTISEMENTS.

Notice to Copper Miners.

ESTIMATES ARE REQUIRED FOR THE Sinking of a Shaft of 50 feet or less on Texada Island. For further particulars apply to
T. SHOTBOLT,
aug10-1w Johnson street, Victoria.

BUSINESS CHANGE.

The undersigned begs to notify his friends and the public generally that he has purchased the Stock-in-Trade and Goodwill of the
BOOMERANG SALOON,
LANGLY ALLEY,
And will conduct the same in First-Class style, and respectfully solicits a share of public patronage.
Victoria, Aug 10, 1888. VICTOR JENSEN.
aug11-6t.

CHANGED HANDS.

We wish to call the attention of the public to the fact that we have bought the Marine Slip on the Indian Reserve, formerly owned by H. J. Cook, and we have put the same in thorough repair, and are now prepared to haul out and do general repairs on all manner of crafts of 750 tons and under. We are also prepared to furnish models, plans, specifications and estimates of steamers or sailing hulls. We have two sets of ways in our yard, and are prepared to haul out and do work at the lowest possible rates, and guarantee thorough satisfaction in any of the foregoing departments of the business. We respectfully solicit the patronage of the public.
J. CLARKE. WILLIAM TURPEL.
Our Yard will be known hereafter as the
VICTORIA CENTRAL SHIP YARD.
Victoria, B.C., Aug. 7th, 1888. aug. 11-1wk

To Saw Mill Men.

The Wm. Hamilton Mf'g Co., L'd.
PETERBOROUGH, ONT.,
—Manufacturers of—
Saw Mill Engines and Boilers,
Gang, Circular and Heavy Band Saw Mills.
For the convenience of their British Columbia friends, have appointed
MESSRS. F. G. STRICKLAND & CO.,
Millwrights and Mechanical Engineers,
WESTMINSTER,
Their Sole Ag'ts for this Province.

We are now building a special line of Machinery for this country, equal to anything built on the American Continent. Before making any changes you will do well to correspond with our Agents.
WM. HAMILTON, SR.,
aug7-6mo President.

B. WILLIAMS & CO.,
HATTERS AND CLOTHIERS,
HAVE A FINE STOCK OF
Clothing and General Outfitting Goods,
Which should be Examined Before Purchasing Elsewhere.
THE PRICES WILL BE FOUND RIGHT.
Remember the Place, Johnson Street,
BETWEEN BROAD AND DOUGLAS.